WEATHER
Fair tonight and Saturday; local morning fog or low clouds; little change in temperature.

People's Paper For All Orange County
Santa Ana Register
Daily Evening
And The Santa Ana Daily Journal

FINAL EDITION

VOL. XXXIV, NO. 39 — Leading Daily Orange Co., pop. 135,000 (est.); Santa Ana pop. 35,000 (est.). Established 1905; "Blade," merger, 1918. — SANTA ANA, CALIFORNIA, FRIDAY, JANUARY 13, 1939 — 3c Per Copy, 75c Per Month

BULLETS FLY AS 5 ALCATRAZ PRISONERS ATTEMPT ESCAPE

2 CONVICTS ARE WOUNDED

SAN FRANCISCO, Jan. 13.—(UP)—Five convicts, including Arthur Barker, member of the notorious Karpis-Barker gang of outlaws, made a desperate attempt to escape from Alcatraz rock today but were captured after guards opened fire, wounding two of them. Barker was one of the wounded.

Warden James A. Johnston identified the five as:

Arthur Barker, serving life for kidnaping;

Dale Stamphill, serving life for kidnaping;

Rufus McCain, 99 years for national bank robbery and kidnaping.

Henri Young, 20 years for robbing a national bank, and William Martin, Negro, 25 years for armed robbery of a post office.

Warden Johnston said Barker and Stamphill were shot. Barker was hit in the left leg and head. Stamphill was struck in both legs. Their condition reportedly was serious.

Carefully Planned

McCain, Young and Martin surrendered after Barker and Stamphill fell.

All five were captured before they had a chance to get off "The

(Continued on Page 6, Column 5)

SOLONS QUIZ H. L. HOPKINS

WASHINGTON, Jan. 13—(UP)—Harry L. Hopkins, former head of the Works Progress Administration, said today the Senate made "a great mistake" last year in rejecting a proposal to outlaw politics in relief.

Hopkins, testifying before the Senate commerce committee in defense of his nomination to be secretary of commerce, admitted that some WPA officials and employes in various states had engaged in political activity.

"Personally," he said, "I have no feeling of a sense of guilt. I did the best job I could."

Vote Wednesday

The hearing on Hopkins was concluded before noon and the Senate committee agreed to vote next Wednesday on his nomination.

Committee approval of his nomination was regarded as certain. After the committee acts, the nomination will be placed before the Senate for confirmation.

Another new cabinet member, Attorney General Frank Murphy, appears before a Senate committee later today to tell about his handling of sitdown strikes in Michigan.

Raps Pennsylvania

Hopkins named Pennsylvania specifically as a state where local political leaders "put the pressure on WPA forces."

Committee Chairman Joseph W. Bailey, D., N. C., asked for Hopkins' views on the amendment by Sen. Carl Hatch, D., N. M., defeated by the Senate by a narrow margin last session, which would have inflicted heavy penalties on persons found guilty

(Continued on Page 6, Column 2)

Mexican Unionists Stage Sit-Down

Members of Mexico's labor union, C. T. M., with wives, families, dogs, gasoline lanterns and other necessary fixtures for a long siege camp on the first floor of the Border Electric & Telephone Company at Tiajuana, Mexico. Strikers demanded 65,000 pesos from Manuel P. Barbachano, manager of the company, which they claim he owes them for work on a construction job.—(Acme Telephoto.)

CHAMBERLAIN VISITS POPE

VATICAN CITY, Jan. 13.—(UP) — Neville Chamberlain, spokesman for the 500,000,000 people of the British Empire as premier of the mother country, conferred on world problems today with Venerable Pope Pius XI, spiritual father of the world's 332,000,000 Roman Catholics.

It was understood that the Pope encouraged Chamberlain to continue his efforts to safeguard peace and complimented him on his interest in the Jewish refugee problem and his efforts to obtain a cessation of the Spanish civil war. Chamberlain was understood to have told the Pope that he was satisfied with the results of his visit to Rome.

Third Visit

The visit came as diplomats throughout Europe were discussing anxiously the breakdown of diplomatic negotiations between Chamberlain and Premier Mussolini, whom he came here to see.

It was the third visit of a British prime minister to a Pope. The late Herbert Asquith visited Pope Benedict, March 31, 1916, during the world war. The late Ramsay McDonald visited the present Pope March 19, 1933.

This visit was fraught with particular importance because of the increasingly apparent failure of Chamberlain's policy of "appeasing" the European dictators, Mussolini and Adolf Hitler; because of the Holy Father's increasing anxiety at the religious and other policies of the dictators; and the known desire of the Pope and the British prime minister alike to go to the limit to safeguard the world's peace.

(Continued on Page 2, Column 2)

Supreme Court Nominee Wins First Test

Professor Felix Frankfurter, right, nominee of President Roosevelt to the Supreme Court, as he appeared before the Senate judiciary subcommittee for questioning as to his qualifications for the high court. Directly ahead of Mr. Frankfurter are members of the committee. The nomination was referred to the full judiciary committee for action and then will go to the Senate.—(Acme Telephoto).

SOLON RIDICULES ASSERTION RELIEF FUND CUT SLAP AT FDR

BULLETIN

WASHINGTON, Jan. 13.—(UP)—The house rebuffed President Roosevelt today on the first issue to come before it this session when it refused to increase the $725,000,000 W.P.A. appropriation bill to the $875,000,000 asked by the White House.

WASHINGTON, Jan. 13.—(UP) — Rep. Clifton A. Woodrum, D., Va., closed debate on the $725,000,000 relief bill—$150,000,000 less than asked by President Roosevelt—today by ridiculing charges that the House would be "taking a slap" at the President if it fails to vote the $875,000,000 he asked to continue W.P.A. to June 30.

Woodrum also denied the contention of administration supporters that the smaller appropriation would cause widespread suffering.

Hurl Charges

The administration group accused the appropriations committee of seeking to prevent a showdown on the $150,000,000 cut by a parliamentary device which prevents a roll call vote on proposals to restore the appropriation to the original figure asked by President Roosevelt.

Woodrum, declaring he sought to "brush away a few of the cobwebs," denied the "suggestion that unless a Democrat, in voting on an appropriation, votes for every penny of the budget estimate he's taking a slap at the President of the United States."

"That's ridiculous and childish," he said. "I heard the President say from this rostrum only the other day that congress alone has the power to decide appropriations."

"If this bill passes in the form in which your committee has reported it," he said, "it will be a victory for the administration. This bill carries out the humanitarian aims of the president.

"I'm not interested in what the newspaper headlines say tomorrow. I'm interested in starting expenditures of the government down. If we start demagoging around here in congress the people will have something to say—and they'll say it with ballots in future elections."

MEGLADDERY STANDS PAT IN PARDON CASE

OAKLAND, Jan. 13.—(UP)—Superior Judge Mark Lee Megladdery apparently was remaining firm in his intention to avoid a process server today with a new version of the Clarence A. (Chick) Leddy pardon scandal cropped up.

Dave Bush, Oakdale member of the state board of prison terms and paroles, said information had been given him last December 21 which set the present attorney general's investigation of the case in motion.

Reveals Talk

Bush said he talked with Clarence Bent, missing San Francisco tavern keeper, and assertedly was told by him that Megladdery had discussed a pardon for Leddy at Bent's Ellis street establishment.

According to Bush, Bent said he met Megladdery while the latter was still one of former Governor Frank Merriam's secretaries and during the course of a conversation the question of money in connection with executive clemency for Leddy came up.

Bush said Bent "apparently was under no misapprehension about why the money actually was paid" in a deal whereby he is claimed to have turned over $500 to Megladdery and given $750 to Edwin Geary, Oakland attorney with whom Megladdery shared an office.

Megladdery, appointed to the Alameda superior court bench

(Continued on Page 6, Column 6)

"IT SMELLS!" PLAINT CHARGES HOG RANCH PUBLIC NUISANCE

Owners of the L and N hog ranch of Talbert, target of official opposition since it was first established more than a year ago, today faced a new form of attack, criminal prosecution for maintaining a public nuisance.

A complaint filed in Huntington Beach justice court today by Max Hoeptner, neighbor of the hog ranch, charged that the feeding of garbage to approximately 7000 hogs kept at the ranch "creates offensive odors, smells and stenches" and "emits large quantities of noxious, unwholesome, nauseating and offensive" smells which "causes the community to become filled, permeated, polluted and contaminated" with the unwelcome odors.

Homes Affected

Homes of a considerable number of residents of the vicinity are so affected, according to the complaint, which was issued by Deputy District Attorney Preston Turner.

The ranch, as conducted, breeds and propagates flies, in addition to creating offensive smells, and constitutes a public nuisance, the complaint asserts. The offense constitutes a misdemeanor.

Named as defendants in the complaint were the L and N Lyons, Secretary Roy Nishi and Director T. Shigehawa.

Justice Chris P. Pann of Huntington Beach, issued arrest warrants based on the complaint and announced that they would be served on the hog ranch owners today.

FRANCO ARMIES IN SMASHING VICTORY

HENDAYE, French-Spanish Frontier, Jan. 13.—(UP)—Insurgent Gen. Francisco Franco's Catalan offensive troops, smashing a wide path toward the Mediterranean coast today, seized the city of Tortosa, closed in on Tarragona and tottered the outer defense of the Loyalist capital at Barcelona.

The rebel troops reported they had advanced in the Sierra Cogulla sector to within sight of the sea.

Drive Too Late

The insurgent drive, surging forward most rapidly in the south, appeared to have made the greatest gains since Franco launched his offensive just before Christmas. The triumphs were too late however to affect the British-Italian talks at Rome where hope had been expressed that Premier Benito Mussolini might persuade Britain and France to aid the Rebels by granting them belligerent rights of naval blockade.

Loyalist dispatches reported

(Continued on Page 2, Column 1)

Chamberlain And Duce Fail To Reach Agreement; Breach Widens

BULLETIN

ROME, Jan. 13.—(UP)—The united front of Great Britain and France is as "strong as the Rome-Berlin axis," Prime Minister Neville Chamberlain warned Premier Benito Mussolini, a high authority disclosed today.

The stern warning from the chief spokesman for the European democracies was given to the Fascist premier—and indirectly to Nazi Fuehrer Adolf Hitler—in connection with a further statement that Britain would stand solidly behind France in event of war with Italy.

ROME, Jan. 13.—(UP)—Prime Minister Neville Chamberlain's visit to Premier Benito Mussolini has proved a failure, it was indicated today. The result was expected to be the virtual abandonment of Chamberlain's "appeasement" policy and a hardening of the division line between the democracies and the dictatorships of Europe.

The Spanish civil war seemed to have been the stumbling block. Mussolini had hoped to get

(Continued on Page 6, Column 3)

VERMONT GOVERNOR PREPARES TO FIGHT FOR STATE RIGHTS

MONTPELIER, Vt., Jan. 13.—(UP)—Republican Gov. George D. Aiken, backed by the Republican legislature in a fight to prevent the federal government from building a dam without the state's consent, went to Boston today for a meeting of New England governors, hoping to enlist their aid in his defense of states' rights.

The legislature last night voted Aiken $67,500 to wage a court fight "against the assault upon our sovereign rights," and also passed a resolution proffered by the governor deploring "the growing and menacing ambition of those in authority and influence in the capital of the United States."

G. O. P. Prospect

Aiken, who has been mentioned as a Republican candidate for President in 1940, was supported by a vote of 214 to 15 in the house and 24 to 4 in the Senate. The opposition came from Democrats. Traditionally Republican, Vermont was one of the two states that went against President Roosevelt in 1936.

The governors' conference at Boston had been called to discuss the national campaign against infantile paralysis but Aiken intended to take the opportunity to tell five other governors of the situation.

The trouble is over a proposed dam across the Ompompanoosoc river at Union Village. The federal government was to build the dam for flood control purposes and use the incidental power from it, according to reports here, to operate electrical plants. The state was to acquire the necessary 40,000 acres of land, and to be reimbursed later with federal funds.

A tentative contract had been drawn up by army engineers and state officials and approved by Aiken. It had not been signed by federal authorities, however, and Aiken was informed by Sec. of War Harry Woodring Jan. 7 that the government was proceeding to build the dam without a contract, under authority of the flood control act of 1938 which authorizes the secretary of war to acquire lands, easements and rights of way necessary for any dam, reservoir, project or channel improvement in any state.

Aiken said he had no authority to permit the dam to be built without a written contract. The issue was whether the federal government could build a dam without a state's consent.

U. S. FLEET MASSES FOR WAR MANEUVERS

BALBOA, C. Z., Jan. 13.—(UP)—The United States fleet today began passing through the Panama canal from the Pacific headed for the Caribbean Sea for the greatest concentration of fighting sea strength in the nation's history.

Led by the Aircraft Carrier Lexington, 89 units of the Pacific fleet began the transit of the canal at 4:50 a. m.

The scene was one of impressive martial might as the parade started. Troops strickly guarded the locks and strategic areas of the ditch, permitting no one to approach. Airplanes soared overhead in the bright sunshine.

Commerce Sidetracked

Panama and Balboa harbor was crowded with bristling war craft, awaiting their turn. No commercial traffic will be permitted in the canal until the entire fleet is through.

The last vessel will be Admiral

(Continued on Page 6, Column 2)

West Pronounces First Sentence

Superior Judge Franklin G. West today sent his first criminal to San Quentin.

Fred Redenbaugh, involved in a $25 hold-up of K. L. Michael at San Clemente last September, was tried on a charge of first-degree burglary by Judge West, without a jury, and found guilty last week.

Redenbaugh had been armed with a gun, so was ineligible for probation. His probation plea therefore was denied today and Judge West committed him for the term prescribed by law, not less than five years.

Redenbaugh will leave an unkissed bride behind him. On the day he was convicted, he was thereafter taken to the marriage license bureau in manacles, and there obtained license to wed Gladys Pickard, Los Angeles telephone operator and divorcee. Redenbaugh gave his age as 23, his bride was 35.

Mooney, Bridges To Address Group

SACRAMENTO, Cal., Jan. 13.—(UP) — Labor's Non-Partisan League will meet here tomorrow and Sunday to hear addresses by Thomas J. Mooney, west coast CIO leader Harry Bridges and other labor leaders and to work out a program to introduce in the state legislature.

The keynote of the convention will be an address by George Kidwell of San Francisco, new state industrial accident commission chairman. Kidwell is a member of the league's executive board.

Mooney, who was here only a week ago for his pardon hearing, will speak tomorrow morning. It was expected the little former San Quentin prisoner will continue his crusade for freedom of his associate Warren K. Billings.

Pioneer Company Employe Dies

Miss Etta M. Herner, 54, oldest continually employed member of the Southern Counties Gas company in Orange county, who served as supervising cashier of the concern for the past 24 years, died suddenly last night as the result of cerebral hemorrage at St. Joseph hospital.

Miss Herner, who resided at 614 West Fourth street, had been a resident of the city for the past quarter century and during her long service at the gas company had never had a day off because of illness. She was to have been retired on September 1, of this year. Miss Herner was a native of South Dakota.

She is survived by the mother, Mrs. Violet Jones and a half-brother, Donald Jones, both of Los Angeles; two sisters, Mrs. Florence Nevotti, of Omaha, Neb., and Mrs. Edwin Heyden, of Hollywood; and two cousins, Mrs. Rella Woodington and H. D. Clemens, both of Santa Ana.

Funeral notice will be made later by Winbigler mortuary.

Prominent S. A. Woman Is Called

Death today claimed a well-known Santa Ana woman, Mrs. Miranda K. Wagner, 78, who passed away at her home, 409 West Bishop street.

Mrs. Wagner was mother of Mrs. Oliver L. Halsell and Mrs. J. Dick Wilson, and grandmother of Andrew W. Wilson. She had been a resident of Santa Ana 23 years.

Funeral services will be conducted at 10 a. m. in the Smith and Tuthill chapel, Sixth and Broadway, with the Rev. O. Scott McFarland, minister of the First Presbyterian church, officiating. Interment will be made in Fairhaven cemetery.

N. Y. Publisher Raps New Deal

PHOENIX, Ariz., Jan. 13.—(UP)—Paul Block, sr., New York, publisher of four newspapers, said in an interview here today that the New Deal was "Hamstringing" the progress of business.

"The administration has instituted a system of penalizing initiative by taxation," Block said. "But in spite of the government, I look for some business gains this year."

The publisher of the Pittsburgh Post-Gazette, Toledo Blade, Toledo Times and Newark Star-Eagle said he was hoping for a "sensible revising legislation" by congress.

Bullets Fatal To Burglar

SAN JOSE, Jan. 13.—(UP)—Investigation of the fatal shooting of Frank Silva, 55, gardner, disclosed today that Silva was shot as a burglar by a householder who surprised Silva looting his home. Silva told police before he died that he was shot by an unidentified assailant.

Arthur Haneman, 61, identified Silva as the man at whom he fired a pistol shot Wednesday night. Police said Silva was an ex-convict who served sentences in San Quentin and Folsom for burglary, criminal assault and an attempt to break jail. He was first convicted in Santa Cruz county in 1913.

GWYNNE'S Selections

(FOR SATURDAY)

1—Chief Gamble, Airacuda, Blazing Heat.

2—Real Clear, Lloyd Pan, Xenomay.

3 — Today, High Lark, Many Stings.

4—First Kiss, Kayak II, Lavengro.

5—Dah He, Olimpo, White Sand.

6—Main Man, Sir Raleigh, Heelfly.

7—Never Never, Anhelation, Malicious.

8—Undulate, Onus, Bunny Martin.

Sub: Rockwood, Slapped, Proud Indian.

Hawkeye: Chief Gamble.

RACE RESULTS

FIRST RACE—one mile; three-year-olds; claiming.

Critt (Littrell)	$8.00	$5.60	$4.00
Master Jean (Miller)		18.20	11.00
Maysette (Adams)			4.60

Oil Field Worker Suffers Injury

Coy Halbert, 32, 930 Atlantic avenue, Long Beach, is in St. Mary's hospital in Long Beach suffering from the effects of a broken leg, the result of an accident in the Huntington Beach oil fields this morning.

Halbert was working on a derrick for the Southwest Exploration company when a large piece of tubing fell, striking him on the hip. He was taken to the Ralph E. Hawes emergency hospital where it was ascertained that his leg was broken. He was later removed to the hospital in Long Beach.

Noted Publisher Heads for West

EMPORIA, Kans., Jan. 13.—(UP)—William Allen White, publisher of the Emporia Gazette and president of the Society of American Newspaper Editors, was en route to California today where he will address the California Newspaper Publisher's Association on Jan. 20.

He was accompanied by his wife and the two will spend a month's vacation before returning here. White also will address the California Kiwanis convention at Fresno Jan. 19 and a Lincoln day Republican meeting in Los Angeles, Feb. 12.

Planes Take Off For Florida

SHREVEPORT, La., Jan. 13.—(UP)— Eight Grumman navy planes en route from San Diego, Calif., to Miami, Fla., and Guatanamo, Cuba, arrived at Barksdale field today from Dallas, Tex.

Engine trouble developed by one of the planes caused a delay here, but Lt. E. A. Dupuy, in charge of the flight, said that he expected the planes would be able to reach Pensacola, Fla., by night.

A group of 10 Sikorsky planes making the same flight, were en route here from Abilene.

Faces Sentence As Extortioner

OAKLAND, Jan. 13.—(UP)—Gus Poulos, 43, who acted as his own attorney and picked jurors because he liked their faces, was convicted of attempted extortion in Alameda county superior court last night.

The jury Poulos personally selected deliberated only 30 minutes.

Poulos was accused of writing letters to the Southern Pacific Co., threatening the "biggest disaster yet" unless he got his job back.

VICTIM OF THUGS

NEW YORK, Jan. 13.—(UP)—Clifford Weatherwax, 60, of Burlingame, Calif., who suffered a fractured skull when attacked by thugs 10 days ago, died in Mt. Sinai hospital today.

Weatherwax, police said, was attacked in the early morning of Jan. 3 by two unidentified men who took his watch and money. His doctor said the fracture was "very large—about four inches long."

Weatherwax and his wife were staying at the Ritz Carlton hotel. She was at the hospital when he died. Police said he was a graduate of Harvard university.

Press Time Bulletins

HOLLYWOOD, Jan. 13.—(UP)—David O. Selznick, ended a two year search for a Scarlett O'Hara today by deciding upon Vivien Leigh, young British actress, as the screen heroine of "Gone With the Wind." The film producer said that the green-eyed girl with the tiny waist and the dark tresses was the only performer among hundreds tested who lived up in every particular to the description of Scarlett in Miss Margaret Mitchell's telephone book-sized novel.

SACRAMENTO, Cal., Jan. 13.—(UP)—A resolution to lift the embargo on arms to Loyalist Spanish forces was voted down today by the state assembly, 54 to 16, after a debate featuring attacks on dictatorships.

SACRAMENTO, Cal., Jan. 13.—(UP)—Contention that state money appropriated for flood damage had been expended for other purposes was made today by a group of state senators who prepared an urgency bill to force payment of $800,000 from the $5,000,000 allocated at the special session of the legislature last March.

WASHINGTON, Jan. 13.—(UP)—President Roosevelt said today that the administration's proposed aircraft expansion program—which may give the nation a maximum of nearly 13,000 fighting planes—can be carried forward almost entirely with present facilities of private industry.

THUMBDEX

	Page No.
Comics	29
Editorial	28
Financial	30
Serial Story	29
Society	18
Sports	14
Vital Statistics	6
Jimmie Fidler	20

Franco Armies Claim Victory

(Continued From Page 1)

that the government at Barcelona was sending probably 100,000 reinforcements—newly mobilized men from 18 to 45 years old—into the front lines in an effort to stem the Rebel advance. Loyalists reports also said that the government offensive on the Estremadura front in southwestern Spain was advancing and was within 20 miles of Cordoba.

FALL OF KEY CITY PREDICTED

BURGOS, Spain, Jan. 13.—(UP)—The Nationalist military headquarters announced today that their troops had occupied Tortosa in a mighty sweep toward the Mediterranean seacoast south of Tarragona.

Tortosa is on the main highway and railroad lines running parallel with the seacoast about 40 miles south of Tarragona and less than 10 miles inland from the coast.

Face Trap

The sudden forward surge of Nationalist troops on the southern section of the Catalan front made the fall of Tarragona only a matter of time— short time—according to the military reports to headquarters. Whether the Loyalist divisions falling back in that trapped in the Tarragona-Tortosa area would be able to escape being district appeared uncertain.

The Nationalist armies under Gen. Juan Yague continued to pound the valleys from Falset and Montblanch toward Tarragona in a movement designed to drive a wedge through to the sea and cut the Loyalist forces in the Tortosa area off from the main Catalan armies.

Pope Is Host To Chamberlain

(Continued From Page 1)

Chamberlain, Viscount Halifax, foreign secretary, and other members of the British visiting party, arrived at the Vatican in three automobiles escorted by 12 motorcycle guards.

It was a full dress audience. Chamberlain and the others were clad in black tailed evening coats with black waistcoats and black ties.

Some 2000 people cheered as the cars passed through St. Peter's Square and entered the tiny Vatican state to be saluted by the Swiss guards.

A procession was formed, including helmeted and breast plated Swiss guardsmen, Papal footmen, Chamberlains of the Sword and Cape, the dean of ceremonies, the British minister to the Vatican, Francis D'Arcy Osborne, and the new papal delegate to Great Britain, Monsignor William Godfrey.

The procession halted at the secret ante-chamber. Thence the master of the household escorted Chamberlain and Halifax to the ante-chamber of St. John's. This ante-chamber opens into the Pope's library. The door of the library was opened and the 81-year-old Pope, fighting the weakness from his long and painful illnesses, walked slowly to the door to receive them.

The prime minister, a Unitarian, and Halifax, a member of the Church of England (Episcopalian), bowed deeply. Then the Pope took his seat at his desk, cleared for the occasion of all papers, with his golden telephone beside him. Chamberlain and Halifax sat in two large arm chairs placed in front of the desk.

It was understood that the plan was for the Pope, though he understands English quite well, to use Monsignor Godfrey, his new apostolic delegate to London, as interpreter.

Asks Four Questions

The Vatican rules for receptions are rigid. The Pope alone asks questions, his visitors answer. The Pope was known to be so pleased at the visit by the prime minister that he intended to make the atmosphere one in which a cordial exchange of opinion would be possible.

Church informants said the Pope had intended to ask Chamberlain four main questions: The outcome of his talks with Benito Mussolini, his opinion of the chances of maintaining peace, the chances for a satisfactory settlement of the Jewish refugee problem, and the time at which he thought the Spanish civil war might end. The audience lasted half an hour.

After their audience, Chamberlain and Halifax presented members of their party to the Holy Father.

Canadians annually consume more eggs per capita than do the natives of any other country.

Real Estate Transfers

Furnished by Orange County Title Co. January 12, 1939

Arch W Craig to E H Hufford et ux ptn Fract Sec 13-7-9.

Frederick A Burkett et al to Compton Oil Co. Lots 10 and 12 blk 317 of Seventeenth St Sec of Htg Beach.

R E Deeble et al to Charles A Neville et ux same prop.

Sec Realty Corp Ltd to James S Galey et ux Lot 9 blk 4 tr 424.

J G Hilleary as adm with will annexed of est of William J iSemann decd to Willoe Mae Rowland Lot 25 blk A Tr 237 Owen and Jones Tr.

Willoe Mae Rowland et conj to John A Larson et ux same prop.

W F Croddy et ux to Archie H Beadles et ux Lots 34 and 35 blk D tr 506 S A Gardens No. 1.

May C Darby to Ray Underwood Lots 5 and 6 blk 1 tr 615.

H C Head et ux to S A B & Lassn ptn Sub H of resub of por of Nob Hill Tr.

SA B&L Assn to H F Roberts et ux same prop.

SA B&L assn to Virginia Lindsey lot 12 blk 8 E Nwpt.

H F Roberts et ux to S A B&L Asn Lot 10 blk B tr 687.

SA B&L Assn to Elizabeth F Paxton same prop.

Grant N Scott et ux to Frank J Nugent et ux ptn Sec 2-5-11.

Clifton C Gilbert et ux to George A Nakanishi ptn Sec 23-4-11.

J Eugene Blair et ux to Sarah A M Brooks lot 500 tr 849.

Sarah H Doneyson to Elmer Lee Liechti Lots 22 23 24 blk 202 Vista Del Mar Tr Sec 2.

Elmer Lee Liechti et ux to Alton E Beeson et ux ptn prop abv desc.

Elmer Le Liechti et ux to William Franklin Walker et ux ptn Lots 22, 23 and 24 blk 202 Vista Del Mar Tr Sec 2.

George Dunton et ux to George Dunton et ux lots 2 and 3 tr 401 Council Crest.

Francis R Line et ux to R C Harris et ux lot 21 blk 3 tr 861.

Dorothy May Gosett to Harold McCuistion et ux lot 4 blk E of Tr 466 Kilson Square.

Harold McCuistion et ux to D Louise McGowen et al same prop.

Mary Ann McMillan et al to Leslie Barnard et ux lot 9 blk 16 of Polytechnic Villa tr.

Albert W Dyckman et ux to Robert H Reed etu x ptn Lot 15 blk 7 tr 27 Blvd addn to Nwpt Hts.

Paul E Wachob et ux to E G Conrad et ux Lot 11 blk 102 Htg Bch.

Nellie E O'Toole to James E Robbins et ux lots 16 and 17 blk D of Laf Heights No. 3.

H J Seba to W J Fitschen et ux ptn Lot 34 tr 440.

W J Fitschen et ux to H J Seba ptn Lot 34 tr 440.

Vera Gitelson to Alfred Gitelson Lot 222 Thre Arches Palisades No. 1; Lot 223 on LS Map 3-4; Lot 3 tr 771.

R C Mize et ux to Roy V Shafer et ux ptn oLt A tr 919.

Peter Metzgar et ux to Peter Metzgar et ux lots 50 and 51 blk E of Hotel Del Campo Tr.

Wants Milk Bottles Washed

SACRAMENTO, Cal., Jan. 13.—(UP)—Housewives may be expected to tilt their noses and indignantly exclaim, "I always do," when they learn of a bill introduced in the assembly by James E. Thorp, Lockeford Republican.

The bill would require persons using milk products containers—milk bottles, for instance—to wash and dry the same after they have been emptied.

Building Permits

SANTA ANA

1921—1259	permits	$2,058,248
1922—1548	permits	3,771,8[illegible]
1923—1656	permits	5,166,837
1924— 943	permits	2,089,446
1925— 797	permits	2,226,218
1926— 666	permits	1,502,085
1927— [illegible]	permits	1,448,717
1928— 649	permits	1,685,658
1929— 871	permits	1,812,266
1930— 907	permits	2,149,941
1931— 649	permits	910,582
1932— 437	permits	327,257
1933—1486	permits	488,220
1934— 629	permits	354,134
1935— 847	permits	932,309
1936— 822	permits	1,164,175
1937—1283	permits	1,224,631
1938—1129	permits	1,346,087

1939

Jan. to date 65 permits .. $68,430

January 12

24046—C. D. Holmes, 1409 N. Sycamore St.; addition to private garage, $300; Sam Preble, cont.

24047—Ralph Schenck, 511 S. Baker St.; residence in rear, $1500; owner, cont.

HUGH J. LOWE'S SALE

Suits and Overcoats

$22.75 $26.75 $31.75

Hart Schaffner & Marx and Other Hugh J. Lowe Suits and Overcoats

Shirt Sale!

Fine patterns, finely made, fancies, only

$2 for $1.69

3 for $5

$2.50 for $1.89

3 for $5.50

TROUSER Sale!

250 pairs of smart slack styles. Worsted and fine herringbones.

$4.95 for $3.95

$5.95 for $4.75

$6.95 for $5.55

$7.95 for $6.35

Pajama Sale!

Fine broadcloths and prints. New patterns. $2.00 and $2.50 values

$1.59

3 for $4.50

See Our Display!

Hugh J. Lowe

Men's Wear—Boy's Wear

109 WEST 4TH. ST.

Free Parking American Auto Park

HORTON'S GREATER JANUARY SALE

RUGS AND CARPETS

We are remodeling and greatly enlarging our rug section. We have gone through our stock preparatory to this expansion program and have repriced many lines sharply downward to insure immediate clearance and also as a special January Sale contribution from this department. If you anticipate rug purchasing during the next few months it will pay you to make selections now in advance and get the benefit of these new low prices.

BIGELOW WEAVERS

SAVINGS ARE GREATER THAN USUAL ON POPULAR WELL-KNOWN MAKES!

QUANTITIES ARE LIMITED AND ALL ADVERTISED ITEMS SUBJECT TO PRIOR SALE!

BUY ON HORTON'S SPECIAL EASY TERMS!

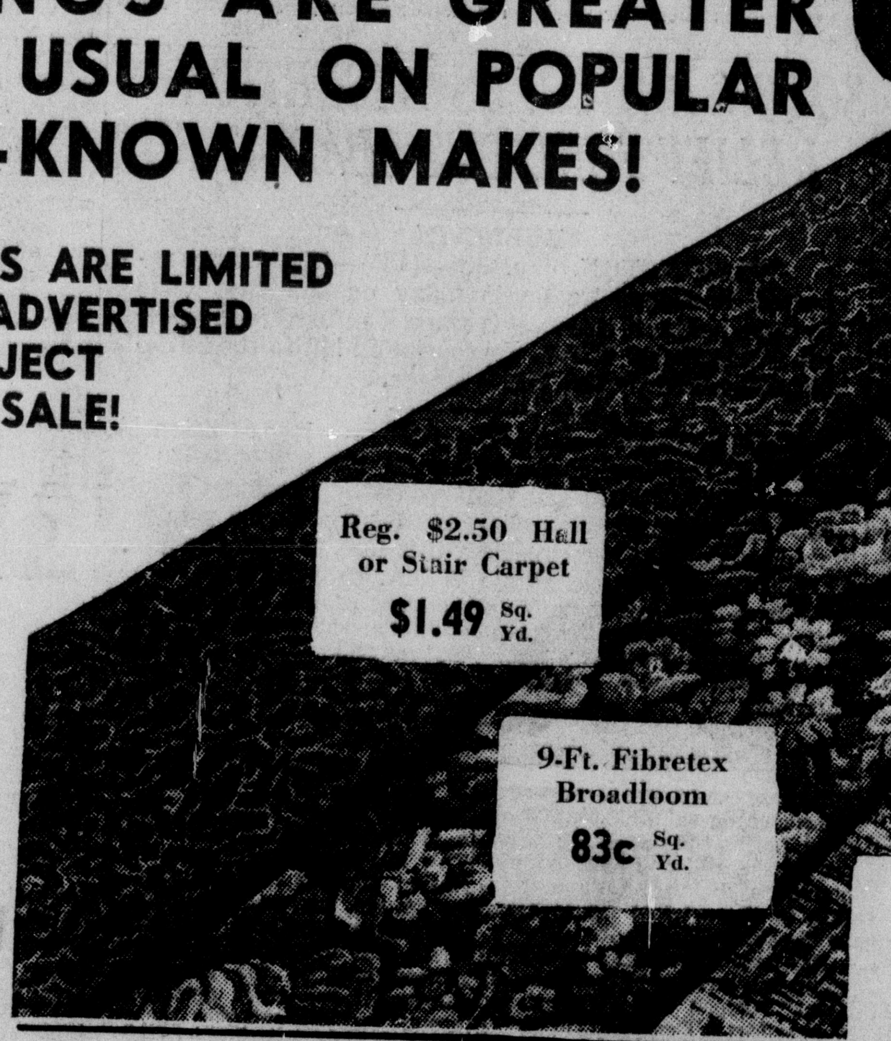

Reg. $3.50 Axminster Broadloom 9 ft. wide $1.95 Sq. Yd.

These Are But A Few of the Values! *Come In and See Them All!*

$54.50, 9x12 ft. heavy Axminster Bigelow Rug $37.50

$59.50 8.3x10.6 ft. Wilton $29.75

$15 4.6x6.6 ft. heavy Axminster $7.95

$68.75 3x15 ft., slightly soiled Gulistan $24.95

27x54-inch Throw Rugs at Half and Less

$16 27x54-inch Gulistan Throw Rug $7.95

$39.50 Masland Argonne 9x12 ft. Rug $24.95

$169.50 9x12 ft. Gulistan $79.50

$127.50 9x12 ft. Anglo Persian $69.50

$42.50 6x9 ft. Bigelow Sanforstan $24.95

$100 8.3x10.6 Seamless Wilton $49.50

$75 8.3x10.6 Bigelow Wilton $39.50

$157.50 8.3x10.6 Gulistan $78.85

$53.75 8.3x10.6 Heavy Axminster $29.50

"MARVAL" SOFT-FABRIC RUGS

A STROKE OF GENIUS FOR YOUR FORGOTTEN ROOMS!

9x12-ft. BIGELOW MARVAL RUGS

The all-year, all-room, low-priced rug. They're moth-proof, seamless, fringed, durable, smartly styled, gloriously colored and guaranteed. Choose from a variety of designs and plain colors. Special price $9.95

Regular $14.95 Value!

ARMSTRONGS EXTRA LARGE SIZE "QUAKER" FELT BASE

Regular $9.95, 11.3x10.6 ft. size now only $5.89

Extra Heavy Quality

Regular $10.95, 12 ft.x11.3 ft. size now only $6.50

Regular $14.95, 15 ft.x11.3 ft. now only $8.50

Complete Home Furnishers

HORTON'S

MAIN at SIXTH

Phone 282

SAVE in the WANT ADS

Before you buy—see if you can find what you want through our Want Ad columns. They're an open sesame to saving!

When you have something that you want to Sell, Rent or Exchange

TELEPHONE 6121

Between 7:30 A. M. and 8 P. M. for

Register Classified Ad Service

Fee Issue Again Haunts Board

COURT RULING ENTERS SNARL

The county fee issue today appeared to be again lifting its hydra head at the courthouse.

Salary adjustment, which supplied the official dynamite for 1938, also shows promise of burning some powder in 1939, as the new personnel committee of the county supervisors, headed by Willis H. Warner, of Huntington Beach, began raking the 1938 ashes to see what it could find. He seemed destined to find plenty.

Appellate Court Ruling

For one thing it will find an appellate court decision which says that the county cannot touch the fees paid to county officials by the State of California for services performed for the state.

The salary ordinance of October, 1937, undertook to seize these fees for the county treasury. In lieu of the fees, the ordinance increased salaries of the officials concerned, as compensation. Now that the county finds it cannot have the fees, there was speculation regarding prospective downward revision of salaries to former levels. County Treasurer T. E. Stephenson, Recorder Fred Sidebottom and Public Administrator Earl R. Abbey, the fee officials, are known to be looking for some such action, though nothing definite has been indicated by the supervisors.

Trial Date Nears

The sheriff's office also may be involved in that issue to some extent. Some of the sheriff's fees, such as mileage for transportation of prisoners to state prisons, are paid by the state. But what becomes of the sheriff's fees is a question now pending before superior court, in the $100,000 suit brought by the supervisors against former Sheriff Logan Jackson. This case is set for trial later this month before Judge Louis Drapeau, of Ventura.

Meanwhile, Sheriff Jesse L. Elliott is on a flat salary basis ($5400 per year) as provided by the salary ordinance for the beginning of the new sheriff's term. So, for that matter, are the other fee officials, technically, but in addition to the salaries they still are entitled to their fees, according to the appellate court ruling.

However, fees are not the only headache inherited by Supervisor Warner from his predecessor, John Mitchell, who formerly headed the posnnel committee, with Superviser N. E. West as his co-worker, the term co-worker sometimes being twisted to sound like co-defendant. West remains on the committee with Warner.

OVER THE TRANSOM

Like the termagant Biddy Moriarty or Kate the Shrew, superstitious reverance for "Friday, the Thirteenth," at times overthrows the tranquility of normal life. Realizing that now more than ever, the assistance of astrology will be needed in combating the forces of the day, a star gazing friend has informed me that the astrological number of this predetermined day is "8." How the conclusion was reached, I failed to inquire, but the information is offered free to those whose activities are predestined by the stars.

* * *

A salute to Westminster, the only town in Orange county whose city fathers were geographically brave enough to plan a 13th street. In Santa Ana it is Washington, and even the bigger sister cities, Long Beach, where 13th street is Anaheim avenue, and Los Angeles where one lives on Pico street instead of 13th, refused to take a chance.

Brave members of the No. 13 telephone club are National Cash Register Company in Santa Ana, the Brea Boiler Works at Brea, The Newport Harbor Publishing Company at Newport, Leonard B. West, Fullerton Insurance agent, Dr. Leon Patrick of Orange, while George W. Harris and L. F. Moulton share the number on the El Toro echange. The telephone at D. L. Wylie's on the State Highway at San Juan Capistrano completes the membership in this exclusive society.

* * *

Numerous are the important happenings of "Friday, the Thirteenth,' 'for Lew Wallace, of Balboa, pioneer harbor resident whose first contact with the fates of that day was the "Friday, the Thirteenth" on which he was born. Membership in the 13th Minnesota Volunteers was attained on a Friday, April 13, 1898, while still another Friday, August 13 of that same year found Wallace fighting in the Battle of Manila.

* * *

Not afraid of Friday, the Thirteenth are numerous civic groups with activities planned for the day. Orange County Farm Bureau members are opening the first of three officers' training schools this evening under the direction of John Kennedy of Anaheim and Mrs. S. W. Stanley of Tustin. Huntington Beach members of the Baptist Men's Brotherhood are holding a dinner session this evening marking the 18th anniversary of Rev. Luther A. Arthur's pastorate, and the 36th annual Brotherhood Banquet. Iris club members are meeting with Mrs. H. R. Phillips of La Habra, while Huntington Beach High school basketball team, one of the leading contendors for the cage title, tempts the fates with a game with Brea-Olinda.

* * *

Of the thirteen members of the Buena Park Old Maids club, organized with a shake-up the day of the March 1933 earthquake, but three, including the writer are left, who yesterday rushed the "Friday the Thirteenth" season by breaking a mirror and ruining with runs, two pairs of hose.

The box huckleberry is said to be the world's largest plant. A single plant of this shrub will form a mat over an area of 100 acres, and yet reach a height of only six inches.

LIQUOR GRANTS GIVEN AIRING

Hearing on two applications for liquor licenses were conducted here yesterday by the State Board of equalization, with Referee Franklin Cole presiding.

The protest against the application of Ray R. Stillson for a license at 1800 Coast boulevard, Sunset Beach, was withdrawn at the hearing, while the protest made by the board of supervisors on behalf of Garden Grove residents against the application of Clyde Reese was taken under advisement.

It was brought out at the hearing that Reese is taking over a business already established at 1132 Garden Grove boulevard and that a liquor license has been in effect at that address since 1935.

The average duration of a flash of lightning in about five-millionths of a second and it averages 25,000,000 horsepower.

Accident Fatal To Steel Workers

COLFAX, Cal., Jan. 13.—(UP)—Two Oakland steel workers were dead today and another was near death as the result of an accident at a railroad overpass under construction near here.

Ray Moller, 35, was killed when thrown from a steel girder that slipped and crashed to the tracks 60 feet below, and a fellow worker, James Trinko, 32, was killed when the falling steel struck his head.

A hoist man, L. M. McCarthy, 40, was severely cut and bruised by a lashing steel cable. His condition was reported critical.

The accident occurred late yesterday when a steel girder, 100 feet long and weighing 100,000 pounds, slipped its cables, wrenching other girders and causing several thousand dollars damages.

Billings In Plea for Pardon

SACRAMENTO, Cal., Jan. 13.—(UP)—Application for pardon of Warren K. Billings from Folsom prison, where he is serving a life sentence under conviction of participation in the 1916 San Francisco Preparedness Day bombing, was on file today with Gov. Culbert L. Olson.

Attorney George T. Davis, who made the application in behalf of Billings, said he believed Governor Olson would ask the state supreme court for a favorable recommendation, necessary because Billings is a second offender. Without the high court recommendation, Olson is without power to grant a pardon.

Billings, in a statement released by Davis, called attention to Olson's unconditional pardon of Thomas J. Mooney and claimed he was convicted on the same "perjured testimony."

IS HE MAN OR MONSTER?

SEE SON OF FRANKENSTEIN
WEST COAST
• SUNDAY •

MARK-DOWNS! SPECIAL PURCHASES! RANKIN'S

January Sales!

Take full advantage of the exciting savings offered in every department on every floor.

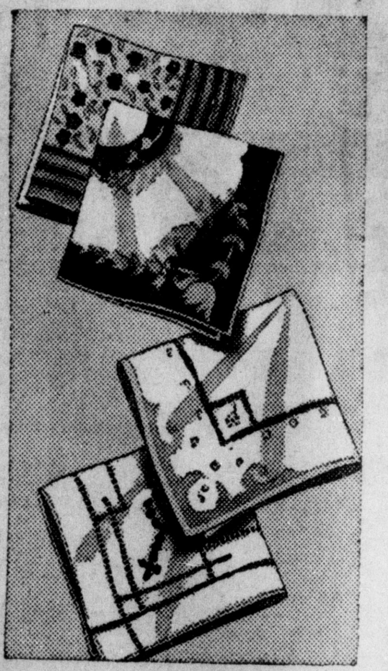

Trefousse! Perrin! Aris!

Kid Gloves

Regularly 25c to 1.25

Favorite fashions in novelty and plain gloves . . . a great Half Price Sale! Fine import French Kidskins. The world's greatest makers. Black, brown, wine, navy, grey and white. Sizes 5¾ to 7½ in the group.

½ Price

LINEN 'KERCHIEFS

Regularly 25c to 1.25

½ price

Women's linen 'kerchiefs in all white, plain pastels and gay prints. Some hand embroidered. Some hand blocked prints. Fill future gift needs and save half the regular price!

Dorothy Gray

SPECIAL DRY SKIN MIXTURE

Regularly 2.25

1.00 JAR

A grand saving. Dorothy Gray's Special Dry Skin Mixture . . . a rich night cream that absolutely refuses to let winter winds and sun glare wrinkle and coarsen your skin. This very special offer for a limited time only!

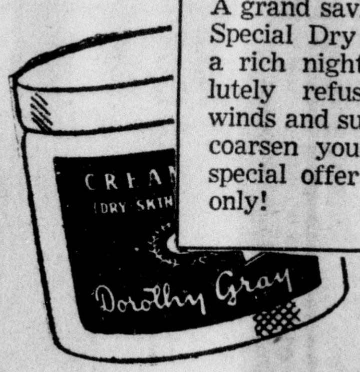

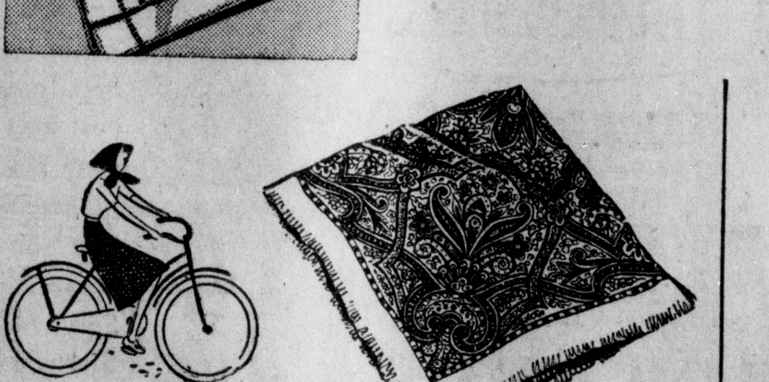

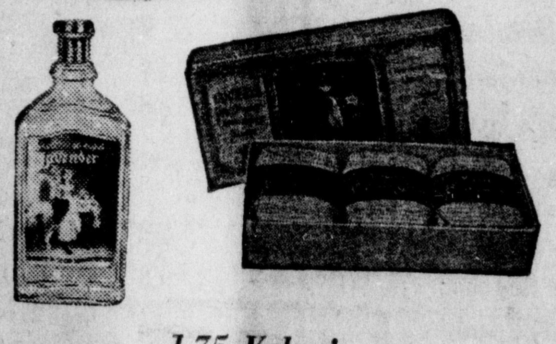

SCARFS Were 1.00 to 2.95

Squares and other styles. Almost every imaginable color. Plain and figured light-weight wools. January Sale Priced at One Third Less!

⅓ Less

1.75 Value!

Yardley's English Lavender Soap and Perfume

3 cakes of soap (one cake out lasts three ordinary cakes of soap) and a generous sized bottle of Yardley's English Lavendar perfume. A 1.75 value for 1.00 for a limited time only. Share tomorrow!

1.00

No. 5120. Reg. 1.00. 3-Thread

Rollins Stockings

89c 3 pairs 2.65

Rollins No. 5120 . . . the favorite of hundreds of Orange County women. Clear, sheer, three-thread chiffons with the famed Rollins features. These sale prices in effect only while present supply lasts! Sizes 8½ to 10½.

Newest Spring Colors!

Better Silk Hosiery Street Floor

7-Piece Manicure Sets

Regularly 5.95 and 7.95

Luxurious 7-piece Manicure Sets in satin lined cases. Set consists of 2 powder jars, manicure scissors, knife, file and buffer. Matching shoe horn included. Priced to clear quickly at 2.89 the set.

2.89

Fine Toiletries — Street Floor

Rankin's

FOURTH STREET AND SYCAMORE

RANKIN'S BASEMENT STORE

Fourth Street and Sycamore

MYNETTE DRESSES

As Seen in Harper's Bazaar and Vogue!

3.95
5.95

The Perfect Fitting Dress for Little Women!

Sizes 14½ to 24½

Here's an end to your longing for youthful dresses that really fit. No more tight hips, narrow bosoms, hiking waistlines . . . no more costly alterations, either. Mynette dresses are specially designed to give you perfect fit — the secret is in correct proportioning as in the three styles sketched. Left above a tailored style in Worthispun at, 3.95. Center above is a nub and flaked treatment of Crown-tested spun rayon in a two-color Chinese pagoda print, 3.95. Right is a new light-weight soft-textured rayon and acetate crepe of alpaca weave at 5.95. See other styles in the Basement Store first thing tomorrow!

Hard to beat these

Quality Slips

Sizes 34 to 52

89c

Rayonsatin housecoats in love-Youth tops designed to fit the bust perfectly. Figure fit for correct hip and bust fullness. Bias-cut, Pull-proof seams. Live, adjustable straps . An outstanding Basement Store Value at 89c.

Satin Housecoats

Reg. 2.95

2.25

Rayon taffeta housecoats in lovely changeable colors of blues, greens, reds and greys. Full length zips. Carefully tailored. Sizes 14 to 20. Sale priced at 2.25. Be first!

January Value!

WOOL SKIRTS

2.98

Rankin's Basement Store has the skirts! Gores! Pleats! Circulars! Tweeds! Plaids! Fine Plain Woolens! Zipper Plackets! Neva - Gap Plackets! Sizes 24 to 38! All are expertly tailored! Investigate!

Satin Panties

59c

Smooth-fitting rayon satin panties lavishly trimmed with lace. Regular sizes. Tearose only.

RANKIN'S BASEMENT STORE

Romance, Tyranny In New Picture

A stormy romance that flowers in the shadow of a man's tyranny on board an ill-fated steamship is depicted in striking fashion in "Pacific Liner" which ends tonight at the Broadway theater in conjunction with "Sharpshooters," 20th Century's Fox new series of camera daredevil exploitations. Victor McLaglen and Chester Morris are co-starred in "Pacific Liner" and supported by Wendy Barrie, Barry Fitzgerald and Alan Hale.

In "Sharpshooters," Brian Donlevy and Wally Vernon are cast as two intrepid newsreel photographers who risk their lives for the thrill of it. The adventures of these two are woven into a story that embodies all the essential elements of fast action, suspense, comedy and romance. Lynn Bari is featured.

Popeye cartoon, "Cops Is Always Right," and newreel, round out this very interesting program.

The rafflesia arnoldi plant has blossoms nine feet in circumference, weights 25 pounds, but has no stems, leaves or roots. It derives all its nourishment from a species of tropical grape, on which it grows.

Speaks Sunday

Miss Draga Petrova, above, converted war nurse who was decorated by the Queen of Bulgaria for her service during the World War, will be the principal speaker at the Foursquare Gospel church, Fairview and Sycamore streets, at 7 p. m. Sunday. Miss Petrova will wear the costume of a Turkish bride and will relate some of her many war experiences.

Foursquare Plans Special Services

Three special services will be conducted at the Foursquare Gospel church, Fairview and Sycamore streets, during the coming week-end of religious observances, it was announced today by the Rev. W. C. Parham, pastor of the church.

At 7:30 p. m. today the Rev. H. D. Mitzner, of Portland, Ore., will preach a sermon on national and international affairs. Sunday morning Dr. Anna D. Britton, former Santa Ana pastor now stationed in Vancouver, B. C., will give the sermon.

Sunday evening, at 7 o'clock, Miss Draga Petrova, Bulgarian war nurse who was once decorated by the Queen of Bulgaria, will tell of her experiences during the war. Miss Petrova speaks five languages and will speak in the costume of a Turkish bride.

MOTOR TO POMONA

MIDWAY CITY, Jan. 13.—Members of a local Bridge club motored today to Pomona as guests at a party in the home of one of their members, Mrs. Nita McKay. Mrs. McKay served a noon luncheon and afternoon hours were devoted to bridge. Included were Mrs. Gladys Heath, Mrs. Cleo Hazard, Mrs. Rachel Price, Mrs. Lou Miller, Mrs. Fred Foley, Mrs. Chester Campbell, Mrs. Marie Nelson, Mrs. P. H. Marshall and the hosstess, Mrs. McKay.

At one time, the orange was a pear-shaped fruit about the size of a cherry.

Athletic Program Staged At H. B.

HUNTINGTON BEACH, Jan. 13.—An enthusiastic audience of more than 600 persons congregated at Memorial Hall last evening to enjoy the all-athletic program staged by the Lions club as a third in the series of Town Hall entertainments. The event was a huge success.

Athletes from the Los Angeles Athletic club staged a show with tumbling and other gymnastic exhibitions. Dancers from the Meglin Studio of Santa Ana also gave exhibitions of the arts in dancing. Japanese from the neighborhood entertained with fencing and Ray Raymon's 10-piece band struck up lively tunes.

Howard F. Donnelly, chairman of the program, was master of ceremonies. President Fred Grabel presided at the dinner-meeting attended by the Lions and their wives or sweethearts. Owen A. Mosier was named treasurer when the Lions added that office to their organization.

BIRTHDAY PARTY

OCEANVIEW, Jan. 13.—Jeanette Coltrin who this week observed a birthday anniversary was compimented by her mother, Mrs. F. Coltrin, who invited in a few of her daughter's young friends to help her celebrate. The children were entertained with games and ice cream and cookies were served at the refreshment hour. Included at the party were Jeanette, the honoree, Norma Bose, Helen Carroll, Juanita Fry, Yvonee, Eugene, Robert, Leona and William Andre Coltrin.

Edgar Kennedy, Other Stars Set For Walker Stage

Another program featuring Hollywood stage and screen stars and several acts of top-notch vaudeville, eight acts of amateur "Opportunity Night" vaudeville and a regular screen feature will be presented at Walker's theater tonight. The stage program begins at 8:30 p. m.

Edgar Kennedy, the "slowburn" comedian, and John Trent, popular motion picture player, formerly of Orange where he was known by his true name, LaVerne Browne, are slated to make personal appearances along with the others. David Howell, master of ceremonies, comes from the KMPC "Star Spot" program; the Caprina sister, songsters; Gifford and Pearl, riotous comedians; Pryor Bowen, musical comedy star who just completed an engagement at the Biltmore hotel, will be on hand.

So will Leonard Sues, sensational trumpet player featured in "That Certain Age"; Maurice Kosloff, noted screen and radio director, who will present a preview of a new radio serial, "Hollywood Boarding House," featuring eight players; Miss Jean Waste, singer, daughter of a California supreme court juctice; Ev and Red Wallace and orchestra in specialty numbers. The eight "Opportunity Night" acts will compete for cash prizes.

"Young Doctor Kildare," starring Lionel Barrymore and Lew Ayres, and "Listen Darling," starring Judy Garland and Freddie Bartholomew, with short subjects, will be screened.

RIVER YIELDS DIAMONDS

MARYSVILLE, Cal. — (UP) — During the past 30 years more than 200 diamonds of various sizes have been found in the sands of the Yuba river east of here. Although at one time extensive efforts to mine diamonds were made, it was never possible to find the source of the stones. They are still picked up occasionally—one diamond amid millions of yards of sand and gravel.

Start the New Year on time, by having that broken watch repaired, now, by—

R. B. WALDRON
JEWELER
407½ N. Broadway Santa Ana

JANUARY Clearance

CRACK Go PRICES!
on
Entire Stock of
Coats and Dresses

Beautiful late styled women's coats. Entire stock reduced! Tweeds! Boucles! Novelty fabrics, etc.! All the new colors! Sizes 12 to 20 and 38 to 50.

Values to $10.98 **$6.88**
Values to $14.95 **$8.88**
Values to $19.75 Now $12.88

Every better dress must go! Entire stock reduced! All the new fall colors and materials! Sizes 12 to 20 and 38 to 50! Save at these reductions!

$3.98 Values Now **$2.88**
$7.98 to $9.98 Now **$4.88**

WASH FROCKS
Entire stock of $1.98 Wash Frocks ½ price. Broadcloths, prints, etc. Sizes 12 to 50. **99c**

$1.00 BAGS
One group of $1 bags. Blacks, browns, navy, etc. Clearance— **49c**

KAYSER GLOVES
Kayser suede gloves. Several styles. Blacks, browns, navy. Sizes 6 to 8. $1 values now— **68c**

SLACK SUITS
One group reg. $1.98 Gabardine Slack Suits. Clearance price **$1.28**

SILK HOSIERY
Irregulars of famous makes. 5 lovely shades Sizes 8½ to 9½. Clearance— **59c**

FLANNEL ROBES ½ PRICE
$4.98 Values Now......$2.49
$5.98 Values Now......$2.99
$7.98 Values Now......$3.99
$10.98 Values Now....$5.49

$3.98 TO $7.98 SILK DRESSES
One group silk dresses, values from $3.98 to $7.98. Sizes 14 to 20 only. Clearance price **$1.99**

ALMQUIST'S
218 WEST FOURTH ST. SANTA ANA

TURNER'S JANUARY
WASHER TRADE-IN SALE

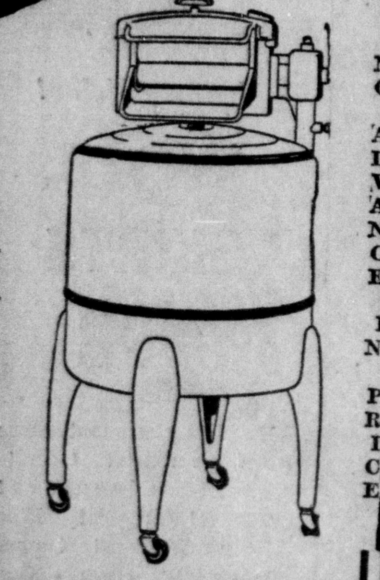

BRAND NEW WASHERS

NO ADVANCE IN PRICE

$15
(In Some Cases up to $25.00)
FOR YOUR OLD WASHER
Regardless of Make or Condition of Your Washer!

THIS IS A $59.95 WASHER WITH ELECTRIC PUMP!
WE ALLOW YOU **$15** AS A DOWN PAYMENT
ON THE PURCHASE OF A NEW MODERN WASHER!

IF YOU HAVE NO OLD WASHER TO TRADE-IN — WE
WILL GIVE YOU $12.00
WORTH OF ELECTRIC APPLIANCES FREE

TURNER'S
1219 South Main Phone 5709
OPEN EVENINGS TILL 8 P. M.
2 STORES
221 West Fourth Phone 1172

Fancy Eastern Grain-Fed **PORK**

SAFEWAY *Your Neighborhood* GROCER

With exceptions noted, these prices are in effect through Saturday, Jan. 14, in Safeway-operated departments of stores within 35 miles of Los Angeles

Serve pork this week! The market man at your neighborhood Safeway store has a wide variety of fancy cuts of Eastern Pork for your selection. It makes no difference whether you prefer a tender, fine-grained pork roast, perfectly seasoned pork sausage, or juicy pork chops to fry a golden brown. You'll find them all on sale this week at Safeway. Your family will enjoy the variety in menu that pork affords. Buy it while the price is low!

Like other Safeway meats, Safeway's Fancy Eastern Pork is guaranteed to please. It is trimmed waste-free!

PORK LOIN lb. 19c
Large cuts from either end of the loin. Fancy grade Eastern pork. Guaranteed!

PORK ROAST lb. 17c
Shank end of pork shoulder. (Butt cuts priced at 19c per pound.) Fancy grade pork.

PORK CHOPS lb. 29c
Center cut rib or loin chops. Cut from fancy grade Eastern pork. Guaranteed!

PORK CHOPS lb. 23c
Shoulder rib or large loin pork chops. Cut from fancy grade Eastern Pork.

SAUSAGE lb. 25c
UN-X-LD Brand pure pork sausage. Packed in one-pound Visking casing. Note price.

Lamb Legs	Baby lamb. Trimmed, no shank.	lb. 27c
Lamb Roast	(Full center cut shoulder, lb. 19c) Blade cuts, no neck.	lb. 15c
Lamb Breast	To stew or to bake. It's guaranteed high quality.	lb. 9c
Beef Roast	Fancy center cut 7 Bone roast of beef.	lb. 21c
Chickens	Colored fryers, roasters. Also colored hens. Fancy.	lb. 29c
Salt Side Pork	Fancy grade Eastern dry salt pork.	lb. 15c
Piece Bacon	Sugar cured bacon, in the piece.	lb. 23c
Pure Lard	Snow white. Packed in sanitary carton.	lb. 10c
Halibut	Large, Northern. Sliced to fry.	lb. 27c
Silver Salmon	Very choice silver salmon. Sliced to fry.	lb. 29c
Flounder Fillet	Fresh fish . . . no waste. Note low price.	lb. 29c

GARDEN FRESH PRODUCE

Winesap Apples	Crisp, juicy Fine-flavored	5 lbs. 25c
Grapefruit	Large, Seedless (Medium, 6 for 9c)	5 for 9c
Avocados	Large size Fuertes Calavo Brand	2 for 13c
Fancy Burbanks	Northern Potatoes	10 lbs. 18c
Russets	U. S. Number one grade potatoes	10 lbs. 19c
Potatoes	U. S. Number one Russet Variety	10-pound mesh bag 20c
Large Lettuce	Crisp, solid Fancy heads	each 5c

NAVEL ORANGES
FINE FLAVORED, SWEET, JUICY FRUIT.
EXTRA LARGE Per dozen 17c — LARGE SIZE Per dozen 15c — MEDIUM LARGE Per dozen 12c — MEDIUM SIZE Per dozen 10c — SMALLER SIZE Per dozen 9c

COFFEE & TEA

Airway Coffee	Ground to order		per lb. 13c
Edwards Coffee	Regular or Drip		1-lb. can 23c
Nob Hill Coffee	Finest Quality		per lb. 19c
Iris Coffee	Fine Quality Packed in glass		1-lb. jar 27c
Lipton's Tea	BLACK ¼-lb. box	20c	½-lb. box 38c

FRESH BREAD, SPREADS

Fresh Bread	Julia Lee Wright's	1-lb. loaf 8c	1½-lb. loaf 11c
Toastee Bread		1-lb. loaf 7c	1½-lb. loaf 9c
Oleomargarine	Robin Hood brand		per lb. 11c
Durkee's Troco	Premium Oleomargarine		per lb. 19c

VALUES IN CANNED FOODS

Fancy Peaches	Castle Crest Sliced or Halved		2 No. 2½ cans 23c
Sliced Peaches	Or Halved Jolly Roger		3 No. 2½ cans 25c
Stokely Peaches	Sliced or Halved		2 No. 2½ cans 23c
Stokely Pears	Fancy Bartlett		2 No. 2½ cans 29c
Treesweet Orange Juice			12-oz. can 5c
Tomato Juice	Stokely Brand 46-oz. size can	15c	23-oz. can 8c
Lima Beans	Stokely Brand Small, Green		No. 2 can 15c
Shoestring Carrots	Stokely brand		No. 2 can 10c
Stokely Corn	Golden Bantam Vacuum Packed		12-oz. can 10c
Stokely Peas	Honey-Pod Variety		No. 2 can 11c
Green Giant Peas			17-oz. can 15c
Green Valley Peas			3 No. 2 cans 25c
Pork & Beans	Van Camp's No. 2½ can	12c	2 16-oz. cans 13c
Stokely Tomatoes	Solid Pack		No. 2½ can 10c
Stokely Catsup	Fancy Tomato		14-oz. bottle 11c
Campbell's Pea Soup			3 10½-oz. cans 25c
Mission Tuna	Choice Quality Light Meat Fish		No. ½ can 12c
Cherub Milk	Evaporated 8 small cans 22c		4 tall cans 22c

BEER & ALE

Brown Derby Beer (Price ex-tax, .06068; sales tax, .00182)	Bottles Extra	4 11-oz. bottles 25c
Brown Derby Beer (Price ex-tax, .14563; sales tax, .00437)	Bottles Extra	32-oz. bottle 15c
Brown Derby Ale (Price ex-tax, .08091; sales tax, .00242)	Bottles Extra	3 12-oz. bottles 25c

NOTE: Beer and ale are offered for sale only in Safeway stores licensed to sell them.

LUCERNE lb. 33c
First Quality Butter

PEANUT BUTTER 1-lb. jar 14c
Real Roast Brand. Quality spread. (Two-pound jar, 23c.)

CORNED BEEF 12-oz. can 15c
Anglo Brand. Slice cold for sandwiches or serve it hot.

PINK SALMON 2 tall cans 19c
Peter Pan Brand. Choice quality pink salmon.

FLOUR [KITCHEN CRAFT No. 5 bag 16c No. 10 bag 29c] 24½-lb. sack 62c
Kitchen Craft home type flour. Perfect for home baking.

SCOTT DEAL
Two large rolls of Scott Kitchen Towels & one Scott Towel Holder.
ALL FOR 33c
Price ex-tax, .32039; sales tax, .00961

FRESH EGGS
Cream O'The Crop — Large size, extra grade. Per carton of one dozen. 29c
Breakfast Gems — Large size, extra grade. Per carton of one dozen. 27c
Breakfast Gems — Medium size, fresh extras. Per carton of one dozen. 25c

MISCELLANEOUS VALUES

Mayonnaise	NuMade Brand Pint size jar	23c	quart jar 39c
Sunsweet Prunes	Large Size		2-lb. pkg. 13c
SunMaid Raisins	Seedless Nectars		15-oz. box 6c
Ralston Oats	Checker Brand 20-oz. size box	8c	48-oz. box 17c
Post Toasties	Corn Flakes		8-oz. box 6c
Post Bran Flakes			2 10-oz. boxes 19c
Jane Arden Cookies	Assorted Varieties		Cello pkg. 10c
Macaroni	Or Spaghetti Globe A-1 Brand		12-oz. pkg. 9c
Egg Noodles	Globe A-1 Brand in Cellophane		8-oz. pkg. 9c
Syrup	Sleepy Hollow Brand Cane and Maple. Pint	17c	quart jug 30c
Spry	Triple-Creamed Shortening	1-lb. can 19c	3-lb. can 51c
Strongheart Dog Food (Price ex-tax, .04854; sales tax, .00146)			tall can 5c
Kennel King Dog Food (Price ex-tax, .05502; sales tax, .00165)			3 tall cans 17c

HOUSEHOLD ITEMS

Lux Toilet Soap (Price ex-tax, .05825; sales tax, .00175)		per bar 6c
Toilet Soap (Price ex-tax, .04207; sales tax, .00126)	White King brand	3 bars for 13c
Toilet Soap (Price ex-tax, .03883; sales tax, .00117)	Mission Bell brand	3 bars for 12c
Su-Purb Soap (Price ex-tax, .19417; sales tax, .00583)	One large and one small package granulated soap for	20c
Peet's Soap (Price ex-tax, .24272; sales tax, .00728)	Granulated Condensed	36-oz. box 25c
P & G Soap (Price ex-tax, .03560; sales tax, .00107)	White Naphtha Laundry Soap	3 giant bars 11c
Ohio Blue Tip Matches (Price ex-tax, .18446; sales tax, .00554)		carton of six boxes 19c
Sani-Flush (Price ex-tax, .14563; sales tax, .00437)	Closet Bowl Cleanser	22-oz. can 15c
Hy-Pro Liquid Bleach (Price ex-tax, .16505; sales tax, .00495)		half-gallon size bottle 17c
ScotTissue (Price ex-tax, .06796; sales tax, .00204)	High Quality Toilet Tissue	per roll 7c

SAFEWAY

Sales tax will be added to the retail prices on all taxable items.

FREE PARKING AT ALL STORES: 2323 NORTH MAIN — 507 WEST FOURTH — COSTA MESA 631 SOUTH MAIN — GARDEN GROVE — ORANGE WASHINGTON AND MAIN

MRS. M. M. TEMPLE DIES AT HER HOME

Mrs. Myrtle M. Temple, 56, passed away at her home, 433 South Broadway today. She had been a resident of Santa Ana for the past five years.

Survivors are her husband, Max G. Temple; two daughters, Mrs. Blanche Leake, Midway City, and Mrs. Maxine Bradford, Santa Ana; one granddaughter, Marjorie Bradford, three sisters, Mrs. Lillian Powers and Mrs. Neva Lokey, Corpus Christi, Texas; and Mrs. Ethel Currey, Crane, Texas; seven brothers, H. C. and Neal Stephens, Los Angeles; G. Stephens, El Monte; D. B. Stephens, Kansas City, Mo.; Cloyd A. and E. B. Stephens, Corpus Christi, Texas, and Bernice Stephens, Lovelace, Texas, and her mother, Mrs. H. G. Stephens, Corpus Christi.

Funeral services will be held Saturday at 2 p. m. at the Brown and Wagner Colonial chapel, with the Rev. C. M. Aker officiating. Entombment will be made in Melrose mausoleum.

AUTO RADIO STOLEN

Gordon Westfall, Orange, reported his car was parked near the high school here last night when a thief stole his $35 automobile radio. Police are hunting the property.

SCOULLER'S
PERSONAL COSTUMING
312 North Sycamore St.
Santa Ana, California

Closes Services

Concluding sermon in the Week of Prayer, sponsored annually by the Santa Ana Ministerial Union, will be given by Bishop William C. Martin of Glendale, at 7:30 p. m. today at the First Christian church. The Rev. Gerald S. F. Bash, pastor of the First Christian church will be chairman of the evening and will introduce P. S. Bogart, minister of music of the First Methodist church, who will be in charge of music for the occasion. A vocal trio, composed of Mrs. Harry Hayes, Mrs. Blanche Owens and Mrs. Thursa Snow, accompanied by Miss Lenora Tompkins will give special music for the occasion. Reverend Harry W. Owings will lead prayers.

Before th days of arc welding, it required about 500 tons of rivets to fasten together a 9500-ton ship.

BATTLE OF PASSERS DUE IN PRO BATTLE

LOS ANGELES.—The greatest passing duel ever witnessed in football is scheduled to be on tap Sunday when Ed Danowski of the New York Giants opposes Slingin' Sammy Baugh and Cecil Isbell of the All Americans in the Pro Bowl Game at Wrigley field.

During the five years he has been playing in the backfield for the New York Giants, Danowski has performed the remarkable feat of having 54 per cent of his passes completed. Baugh's mark with the Washington Redskins the past year was 49 per cent but he set a record in '37.

Isbell is known not only for his passing but also because of his great ground-gaining ability He was one of the leading ground gainers in the National league this past season so Coaches Ray Flaherty and Elmer Henderson are counting on some stellar work from him in the coming battle.

The Bulldogs have been working out twice a day to get their running plays working smoothly. Steve Owen, coach of the world's champion New York Giants, has been sending his men through their workouts at the Riviera Country club and is well satisfied with the progress of the team.

Tickets for the game have been placed on sale at Silverwoods and other agencies. Nearly 10,000 extra seats have been installed

TALBERT MEAT CO. WILL CLOSE DOORS

TALBERT, Jan. 13. — Joseph Betschart is closing out his slaughter house and market of the Talbert Meat Company, which has for some years been located on Bushard street in Talbert. Betschart and his family are moving to their ranch located on First street near Harbor Boulevard, and Betschart is opening a riding academy on an extensive acreage which he has under lease on the Coast Highway in the Newport Harbor district. At a later date he plans on building a slaughter house and market at his First street ranch property. He will devote part of his time to seeing after property interests in Imperial Valley. Betschart, who is a member of Fountain Valley school board, will retain this position at the request of the other members of the board as election comes in three months at which time board members to replace both Betschart and Walter Gisler, who also has moved from Talbert district, will be elected.

Mrs. Leinberger Hostess To Club

TUSTIN, Jan. 13.—Using pink and orchid sweet peas in her decorations in her home, Mrs. W. S. Leinberger was hostess to members of her card club Wednesday afternoon.

A dessert course was served at one o'clock, followed by the usual bridge session. Prizes for high, second high and low scores were awarded to Mrs. Fred Cox, Miss Marjorie Rawlings and Mrs. George Gaylord.

Those present were Mesdames A. J. Smith, Albert Thorman, George Gaylord, Vincent Humeston, E. R. Byrne, W. S. Leinberger and Miss Marjorie Rawlings, members and Mrs. Fred Cox, a guest, who substituted for Mrs. R. C. Korff.

MEN! WOMEN!
Buy your Clothes on—
CREDIT
LEWIS OUTFITTING COMPANY
405 W. FOURTH ST.

SHOE SALE
SMART WOMEN HAVE PAID $4.00 AND $5.00—NOW—
$1.84 and $2.44

ALL SALES FINAL!
You'll want as many pairs of these sale shoes as you can find in your size! A full range of sport to dressy styles.
300 PAIR SPORT OXFORDS $1.99
CREPE SOLES, BARGES AND LEATHER SOLES
KIRBY'S
117 E. 4TH ST.
Santa Ana—Next to Sontag

FIRST CHURCH OF CHRIST, SCIENTIST
Santa Ana, California
Announces a
FREE LECTURE ON CHRISTIAN SCIENCE
Entitled
"CHRISTIAN SCIENCE: THE WAY OF SALVATION AND HEALING"
BY MISS FLORENCE MIDDAUGH, C. S.
OF LOS ANGELES, CALIFORNIA
Member of The Board of Lectureship of The Mother Church, The First Church of Christ, Scientist, in Boston, Massachusetts
In Santa Ana High School Auditorium, 520 West Walnut Street
Sunday Afternoon, January 15, 1939 at three o'clock
The public is cordially invited to attend

Get these SAVINGS Friday and Saturday at— McCOY'S 2 STORES
108 W. 4TH STREET AND 4TH AND BROADWAY
Big or Little NOBODY UNDERSELLS McCOY

Petrolagar ...... large 89c
Alka Seltzer ...... large 54c
Caroid and Bile 50 Tablets 50c
Doan's Kidney Pills 50c
Mar-O-Oil Shampoo mall size 40c
Absorbine Regular Size 88c
Baume Bengue Regular Size 50c

LARGE TUBE BALM ANALGESIC 19c
100 TABLETS SODA MINT 10c
100 TABLETS Cascara Sagrada 19c
5-OUNCE FLAVORED SODIUM PERBORATE 19c
25 CAPSULES—McCOY'S A.B.D.G. Capsules 79c
100 TABLETS ASPIRIN 13c
100 PILLS HINKLES 11c
ONE DOZEN GLYCERINE SUPPOSITORIES 13c

90¢ VALUE Only 59¢
Both for 59¢

25% Bonus HINDS HONEY AND ALMOND LOTION
You get a full size 10c bottle with every 39c bottle you buy at any McCoy Drug Store.

SQUIBB HEADQUARTERS!
When you think of Squibb — think of McCoy because here you will find the most complete stock of Squibb merchandise in Southern California. McCoy has the lowest possible prices on all Squibb items AND—
THESE PRICES EVERY DAY AT McCOY'S

1 doz. Aspirin Tablets	10c	Shaving Cream	23c
Baby Gift Set	69c	Glycerine Suppositories	25c
4 oz. Epsom Salts	13c	16 oz. Mineral Oil	59c
4 oz. Soda Bicarbonate	13c	100 Yeast Tablets	43c
16 oz. Milk Sugar	49c	16 oz. Oil & Agar	69c
Sodium Perborate	23c	3 oz. Castor Oil	23c
Large Dental Cream	33c		
12 oz. Milk Magnesia	29c		
32 oz. Milk Magnesia	59c		
100 Aspirin Tablets	39c		
1000 Saccharin Tablets, ¼ gr.	79c		
100 A. B. D. G. Capsules	$2.69		
80 Adex Tablets	79c		
250 Adex Tablets	$1.98		
32 oz. Mineral Oil	89c		
8 oz. Cod Halibut Oil	89c		
12 oz. Cod Liver Oil	79c		

Electric HEAT PADS $1.69 and $2.69

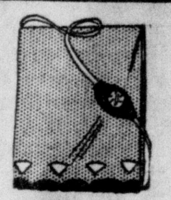

3-HEAT CONTROL
The $2.69 pads are underwriter-approved. Have 4 thermostat automatic control on each heat. Have wetproof covers with wetproof washable rubber cord and plug.

MOVIE FILMS
25 foot rolls, 8 m. m.
Eastman PANCHROMATIC, $2.03
Eastman KODACHROME, $3.38

ELECTRIC SHAVERS
ALL KINDS AT McCOY'S
TERMS TO SUIT YOU
Gillette $20.00
Remington ... $15.75
Shavemaster . $15.00
Colonel Schick . $15.00
New Schick ... $12.50
Gem $12.50
Ingersoll $7.50

2-Quart White Enamel IRRIGATORS Complete 59¢
With tubing shut-off and hard rubber pipes.

New Speed ENDERS BLADES 5 for 25¢

McCOY'S *Acqueous* NOSE DROPS 69¢
Safe for children and adults. Contains ephedrine — but does not burn.

2 Pints McKesson COD LIVER OIL 79¢
Regular price 59c a pint. Here is a chance to buy good Cod Liver Oil at a cut price.

CHINKER CHECKERS 50¢ 75¢ & $1.00

HAIR PINS *200 Count* 9¢

Hot Water BOTTLE
Red rubber — A big buy at McCoy's low price.
24¢

PICKWIK CAMERA
Candid Type $3.98
With Carrying Case

Has Graf F.7.7 Lens. You get 16 exposures on each roll of 127 or A-8 films. Uses color film too.

CUT RATE PRICES
EASTMAN
VERICHROME Films
V-127 . 23c
V-120 . 27c
V-620 . 27c
V-116 . 32c
V-616 . 32c

AGFA FILMS
Get these fine films in all sizes at McCoy's.

Regular, Double or TRIPLE SIZE PRINTS
No Extra Charge
Have your films done at McCoy's. You get better work, 8-hour service and your choice of regular, double or triple size prints and no extra charge.

TURKEY DINNER
SERVED SATURDAY AT 108 WEST 4TH ST.
Delicious, tender, home-grown turkeys. Roasted just right. Served 11 a. m. to 8 p. m.
35c

T-BONE STEAK 35¢
AT 108 W. 4TH STREET
Tender, 10-ounce T-Bone Steak, Fried to your order with French fried potatoes, Served 5 to 8 p. m. every week day.

FRIED CHICKEN DINNER
at 4th & Broadway
Saturday, 11 a. m. to 8 p. m.
Fried chicken with soup, potatoes, gravy, salad, vegetables, dessert, any 5c drink, complete
35c

SHORT ORDERS
Steaks, Chops, etc., served every day 5 to 8 p. m. at 108 W. 4th street

Antiseptic FEMININE HYGIENE INSTANT ACTING Jelly
With Ever-Safe Measuring Applicator

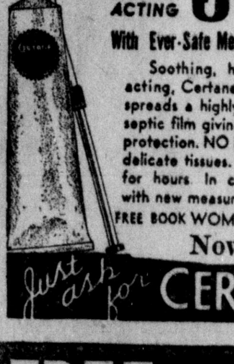

Soothing, harmless, instant acting, Certane Jelly quickly spreads a highly effective antiseptic film giving ideal hygienic protection. NO RISK of harming delicate tissues. Remains active for hours. In convenient tube with new measuring Applicator. FREE BOOK WOMEN'S SECRETS.
Now 89c, $1.39
Just ask for CERTANE

FREE FOR HYPERACID STOMACH SUFFERERS
Hyperacid stomach sufferers, get free information about famous Pfunder's for the relief of the symptoms and distress pain and suffering of stomach troubles caused by excess acid.

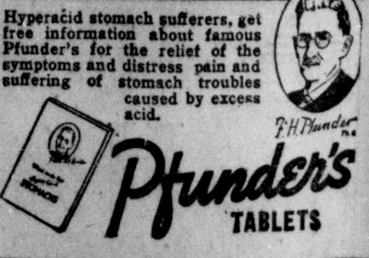

Pfunder's TABLETS

ARGUS CAMERAS $12.50 — $15 — $25

REMINGTON CLOSE-SHAVER
A PRODUCT OF REMINGTON RAND
The Shaver that really Shaves
$15.75 with deluxe lizard case
$15 with leather traveling case
TERMS — $3.00 DOWN — 75c A WEEK

the weather

(By United Press)

Southern California— Fair tonight and Saturday but local fog or cloud west portion; little change in temperature; light variable wind off coast.

TIDE TABLE
Saturday, January 14

High		Low	
4:42 a.m.	5.3 ft.	12:14 p.m.	0.4 ft.
6:23 p.m.	3.1 ft.	11:05 p.m.	2.1 ft.

TEMPERATURES

(Knox and Stout)

High, 64, 12:30 p.m. Low, 55, 5 a.m.

AT THE OLD HOME TOWN

	H.	L.		H.	L.
Atlanta	50	46	Minneapolis	24	12
Bismarck	24	6	Needles	58	36
Boston	34	26	New Orleans	76	66
Chicago	40	26	New York	40	32
Cincinnati	38	30	Omaha	40	28
Denver	36	22	Phoenix	62	36
Detroit	38	26	Portland, Or.	50	44
Edmonton	40	24	Sacramento	54	40
Fresno	58	40	St. Louis	40	34
Havre	38	28	S. Lake City	38	28
Helena	38	32	S. Francisco	48	46
Los Angeles	66	49	Washington	46	38

EMERGENCY CALLS

In case of fire, accident or emergency call telephone operator and she will assist you in giving your call to the proper authorities.

Notices of Intention to Marry

Albert Boehme, 42, Irene M. Dahl, 25, Los Angeles.

Lawless Barbier, 34; Sarah A. Wilson, 39, Orange.

James T. Bruce, 34; Helen T. Nolan, 32, Los Angeles.

William M. Cooper, 25, Los Angeles; Inez F. Brabec, 19, Lynwood.

Hampton Doby, 34, Emily L. Torrence, 33, Los Angeles.

Charles E. Freiberger, 33, Alhambra; Bernice I. Martin, 32, Los Angeles.

John C. Kappelhoff, 55; Louise Haefner, 45, Los Angeles.

Jesus Marquez, 29, Rosario Chavez, 20, Puente.

William L. O'Brien, 38, Los Angeles; Margaret J. Pierson, 22, Pelham, N. Y.

Carlyle O. Roberts, 32, Alhambra; Marieva G. Thomas, 28, San Gabriel.

Melvin H. Rogers, 34, Sara Sample, 28, Los Anglees.

Adolf Schoepe, 35, Alvina T. Bobzien, 30, San Diego.

Disney Smith, 62, Altha E. Allen, 50, Los Angeles.

Donald J. Tucker, 24, Ethel F. Judson, 22, Long Beach.

Marriage Licenses Issued

John M. Galbraith, 47, Garden Grove; Bessie C. Winner, 27, Mojave.

BIRTHS

KYLE—To Mr. and Mrs. G. L. Kyle, 920 West Pine, Santa Ana, at 12, 1939, a son, Marshall Tram Kyle. Sargeant Maternity hospital, January

SILVAS—To Mr. and Mrs. Julian Silvas, 1026 Lincoln, Santa Ana, at Orange county hospital, January 12, 1939, a daughter.

DEATHS

WAGNER—At her home, 409 W. Bishop, Jan. 13th, 1939, Mrs. Milranda K. Wagner, aged 78 years. Mrs. Wagner had been a resident of Santa Ana 23 years and was the mother of Mrs. J. Dick Wilson and Mrs. Oliver Halsel and grandmother of Andrew W. Wilson. Funeral services will be held Monday at 10 a. m., from Smith and Tuthill's chapel, Rev. O. Scott McFarland officiating. Interment Fairhaven cemetery.

HERNER—At St. Joseph hospital, January 12, 1939, Miss Etta M. Herner, aged 54 years. She is survived by her mother, Mrs. Violet Jones, and one brother, Donald Jones, both of Los Angeles; two sisters, Mrs. Florence Nevotti, of Omaha, Neb.; and Mrs. Edwin Heyden, of Hollywood; two cousins, Mrs. Rella Woodington and H. D. Clemens, both of Santa Ana. Funeral arrangements are being made and announcement will be given later from Winbigler's Memorial chapel, 609 No. Main street.

TEMPLE—January 13, 1939, at her home, 433 So. Broadway, Mrs. Myrtle M. Temple, age 56 years. She is survived by her husband, Max G. Temple; two daughters, Mrs. Blanche Leake, Midway City, and Mrs. Maxine Bradford, Santa Ana; one granddaughter, Marjorie Bradford; three sisters, Mrs. Lillian Powers and Mrs. Neva Lokey, both of Corpus Christi, Texas, and Mrs. Ethel Currey, Crane, Texas; seven brothers, H. C. and Neal Stephens, Los Angeles; R. G. Stephens, El Monte; D. B. Stephens, Kansas City, Missouri; Cloyd A. and E. B. Stephens, both of Corpus Christi, and Bernice Stephens, Lovelace, Oklahoma: also her mother, Mrs. H. G. Stephens, of Corpus Christi, Texas. Funeral services will be held at 2 p. m. tomorrow at the Brown and Wagner Colonial chapel, Rev. C. McAker officiating. Entombment in Melrose Abbey Mausoleum.

DIAZ—January 13, Anita Louise Diaz, infant daughter of Mr. and Mrs. Fred Diaz, of 1810 W. Third street, Santa Ana. Funeral services will be conducted from the residence at 3:30 p. m. tomorrow, Brown and Wagner in charge.

HERMON—January 12, 1939, in Santa Ana, Effie Shinn Hermon. She is survvied by her husband, J. K. Hermon; one son, Frederick Hermon, both of Santa Ana; one brother, Charles M. Shinn, Wichita Falls, Texas; two sisters, Ilma L. Thum, Cottage Grove, Oregon, and Minnie L. Grabow, of San Francisco. Announcement of funeral later by Brown and Wagner.

EPPERLY—Jan. 11, 1939, Mrs. Julia May Epperly, aged 56 years, of 1908 South Sycamore street. Funeral services will be held Saturday at 2 p. m. from Smith and Tuthill's chapel. Interment Fairhaven cemetery.

CARD OF THANKS

I wish to express my sincere thanks to friends and neighbors for their many acts of kindness and sympathy and also their beautiful floral offerings during my recent bereavement.

MRS. I. L. BRISENDINE.
—Adv.

CARD OF THANKS

We wish to express our sincere thanks to Hermosa Chapter O. E. S. No. 105 and Sycamore Rebekah Lodge, also our friends and neighbors for their many acts of kindness and sympathy and also their beautiful floral offerings during our recent bereavement.

P. D. EDGINGTON
MRS. ADDIE TIBBLES
MR. AND MRS. J. R. TIBBLES.
—Adv.

MELROSE ABBEY MAUSOLEUM provides the modern and ideal method of interment. Prices and terms reasonable. Investigation implies no obligation. Ph. Orange 131

Flowerland
Beautiful Floral Tributes
Ph. 845-W — 510 N. Broadway
Dainty Corsages — Wedding Flowers
Artistic Floral Baskets

SHANNON
FUNERAL HOME
Phone Orange 1160

OSTEOPATHIC GROUP NAMES COMMITTEES

Appointment of committees and an address on "Early Diagnosis of Heart Disease" by Dr. Louis Chandler, of Los Angeles, last night occupied the attention of the monthly meeting of the Orange County Osteopathic association at the Elk's club rooms in Anaheim. Dr. A. E. Vallier, of Santa Ana presided at the meeting.

Drs. Horace Leecing and Lawrence Young were selected as a nominating committee to choose delegates for the San Francisco state convention to be held in March. Dr. Joseph Costello was given the chairmanship of the national health insurance committee and Dr. Peryl Magill was placed in charge of the committee on public health relations.

Dr. Basil Harris, associate of Dr. Chandler, was a special guest at the meeting.

Solons Question Harry Hopkins

(Continued From Page 1)

of mixing politics and relief.

"I thought it was a great mistake for the Senate to have rejected it," Hopkins said. "I think something like it should be passed."

"Would you advocate the creation of bi-partisan boards throughout the country to administer relief?" Bailey asked.

"Personally," Hopkins replied," "I don't believe in administering government functions by boards."

"What would you do?"

"My second choice would be to put the whole thing under real civil service."

Sen. James M. Mead, D., N. Y., came to Hopkins' defense, saying "we can correct this whole situation, but we can't do it by picking on you."

Criticized

The committee then concluded the hearing and went into execucitive session to consider the nomination.

During the earlier testimony Hopkins was vigorously criticized by Sen. Hiram Johnson, R., Calif., particularly regarding WPA activity in the Pennsylvania election race between Sen. James J. Davis, R., and former Gov. George H. Earle.

U. S. Fleet Masses For Maneuvers

(Continued From Page 1)

Claude C. Bloch's flagship, the 33,100 tone battleship Pennsylvania. The Pennsylvania is scheduled to start through at noon tomorrow, but may wait at Balboa until Monday. The Pennsylvania was tied up at the Balboa docks and her personnel will be the only one allowed shore leave on the Pacific side.

The Lexington will be anchored in Gatun lake until tomorrow, permitting the majority of the fleet to precede it.

The Lexington was followed into the canal by the cruiser Detroit. Next came other cruisers, then destroyers, more cruisers and aircraft ships, then destroyers again, followed by submarines, eight battleships, and mine sweepers.

The canal will work on 24-hour schedule, taking the naval ships as fast as the locks can handle them, although no attempt is being made to establish a record.

L. A. Produce

LOS ANGELES, Jan. 13.—(UP)—Trading was generaly slow for Friday. Tomatoes, celery and Bellflower apples showed a slightly easier tendency. Lettuce and squash were about steady. Other commodities were mostly dull to steady.

ARTICHOKES: Steady. Guadalupe 48s $1.75-$.200; 60s $2.25, 96s $1.50-$1.75.

AVOCADOS: Steady. Fuerets 7-8c; Pueblas 6-7c; Worshams 6c.

BEANS: Steady. Coachella Vly. Kys 16-17c; San Diego Co. 9-10c; Santa Barbara 10c! Limas San Diego Co. 7-8c.

BROCCOLI: Steady. Local 1½-2½ cens. Santa Maria iced crates $1.35.

BRUSSELS SPROUTS: Steady. Pismo-Oceano, crate stock 3-4c.

BUNCHED VEGETABLES: Unchanged. Beets 50-60c. Carots 60-75c. Celery root 80c-$1.00. Dikon 65-75c. Green onions $1.25-$1.50. Leks 80c-1$1.00. Mustard 60-65c. Parsley 60-75c. Radishes 50-75c. Spinach local 75c-$1.00. Coachella Vly $1.25-$1.50. Turnips 25c-50c. Mnit 30-35c Kohl Rabi 30c. Watercress 25-30c. Anise 20c.

CABAGE: Dull. Local cannonball 50-75c. Arizona $1.00; local Copenhagen $1.00; local red $1.25-$1.50; Savoy 65c.

CELERY: Easier. Utah type local 22 in. 60-75c; Oceano $1.65; San Diego Co. 90c-$1.10; Guadalupe 75-85c; White local 22 in. $1.25-$1.50; Lompoc $1.25-$1.50; San Diego Co. $1.60-$1.65.

CAULIFLOWER: Steady. Local Snowball 40-50c; Pearl type 20-40c.

CUCUMBERS: Steady. Local hothouse select $1.50; ex fcy $1.25; fcy $1.00; small 35-75c.

EGGPLANT: Easier. Coachella Vly 9-tops $1.25-$1.35; 12s $1.15-$1.25; 16s 65-75c lug.

LETTUCE: Steady. Imperial Vly dry pack 4s 90c-$1.15 crate. 5s 75c-90c; Phoenix and Yuma 5s 75c-85c; local loose 25-50c crate.

PEAS: Steady. Orange Co. bush 5½-6c; San Pedro 6-7c; Imperial Vly 6-76c; San Diego Co. 6-7c; Coachella Vly 6-7c; Oxnard 5-6c; Santa Barbara 910c; Carpinteria bu. hampers $2.50$2.75; Oxnard $1.75-$2.00; China peas Coachella Vly 13-14c.

PERSIMMONS: Steady; local lugs and flats 3½-5c.

SQUASH: Dull. White summer Imperial Vly crates $2.50-$2.65. San Diego Co. lugs $1.75-$2.00; local $1.50; Italian Imperial Vly $1.75-$2.00; San Diego Co. lugs $1.50-$.200; local lugs $1.50-$1.75; yellow crookneck Imperial Vly falts $.150. Banana $20-$25; Hubbard $300-$35.

SWEET POTATOES: Steady. Local Porto Ricos 70-80c; Jerseys 60-65c; Nancy Halls 60-75c; Coachella Vly Nancy Halls 80c.

TOMATOES: Easier. Niland crates 9-tops $2.50; 12s $2.00-$2.35! 16s $1.35 ot $1.50; 20s $1.00-$1.15; flats 7x7s and 7x8s $.140-$1.50; San Diego Co. lugs Globes stems 2-tier 5x5s and 5x6s $.200-$2.25; 3-tier $.250-$2.75; 6x6s 2-tier $2.00; 3-tier $2.00-$2.25; Orange CSo. 5x5s and 5x6s $.125.

ONIONS: Moderate supply demand slow.

POTATOES: Slow. San Diego Co. Bliss Triumphs $1.00, No. 2s 60-65c.

Chamberlain Visit Is Failure

(Continued From Page 1)

Chamberlain to recognize the Spanish Nationalists as belligerents so they could legally blockade the Loyalist coasts and starve the government into surrender quickly. Instead, it was indicated, Chamberlain asked Mussolini to make good his promise of last April, when the British-Italian friendship agreement was negotiated, and take his own troops out of Spain.

Mussolini refused, it was understood, and at the same time Count Galeazzo Ciano, his foreign minister and son-in-law, was reported to have told Viscount Halifax, British foreign secretary, that the Nationalists expected to enter Barcelona within a few weeks.

A most important angle of the present situation was the urgency with which the British delegates made it their business to inform the ambassadors of friendly nations of their progress—or rather their lack of progress.

As soon as Chamberlain and Mussolini had ended, last night, what was expected to be their final formal talk, Foreign Secretary Halifax received the United States and French ambassadors, William Phillips and Andre Francois-Ponct, and informed them fully.

May Meet Again

This morning Halifax again received Phillips for a long and cordial talk at the British embassy and as soon as Phillips had left—to cable a report to the state department; he again saw Francois-Poncet.

Until Chamberlain leaves tomorrow morning, there is of course always a chance another meeting will be arranged with Mussolini. None was in sight today. None was expected.

The results of this breakdown, for that is what it really is, are almost certain to be:

Must Change Policy

1.—The further jettisoning of Chamberlain's "appeasement" policy in favor of a new orientation based on a less complaisant attitude toward Mussolini and Adolf Hitler.

2.—A poisoning of the atmosphere between the London-Paris and Berlin-Rome diplomatic axis, with an intensification of suspicion and uncertainty in European relation.

3.—Closer mutual alignment of the two groups, democratic and totalitarian.

4.—A new spurt in armaments.

5.—Fortification of Chamberlain's personal position with the critics in his own country or his policies. It was forecast that this would be the last of Chamberlain's "appeasement" visits, and that the British people would be glad for it.

There was some curiosity whether Chamberlain would invite Mussolini to visit London.

Little Accomplished

Chamberlain and Mussolini had talked for a total of two hours and 45 minutes at two formal meetings. They had at least exchanged views on European problems. But it was indicated that this exchange only made it plain how divergent their views were on the chief diplomatic problems, and most particularly on the Spanish civil war and Mussolini's Mediterranean ambitions.

No further talk was scheduled, except such incidental exchanges as might prove posible tonight at the farewell banquet which the Earl of Perth, the British ambassador, is giving to Chamberlain.

STUMPED

"Nothing is impossible."

"Did you ever try to take a pair of skis through a revolving door?"
—San Francisco Chronicle.

FEDERAL MUSICIANS IN MERGER SCHEME

The Santa Ana and Long Beach Federal Music project orchestra will be merged into one group next week, it was announced today by Leon Eckles, supervisor for the project here.

Eckles also announced that 28 people connected with the music project in Orange county will be dropped from the payrolls on orders from Los Angeles headquarters. The cut is being made because of depleted WPA funds, it was said.

Those being dropped include members of the band, seven members of the chorus, three of the office staff, three piano teachers and one janitor.

Orange Youth Aids Capture Of Thug In L. A.

Robert Bonebrake, student at U. S. C., and son of Mr. and Mrs. C. C. Bonebrake, Orange, was in the limelight today as the result of his part in capturing a holdup man in Exposition Park, Los Angeles Wednesday night.

Bonebrake, a former Santa Ana Junior college student, had just left the Coliseum office where he is employed part time, to enter his car where he found a window broken and a man seated in the vehicle.

Robs Him of $6

When Bonebrake questioned the intruder, the man thrust a gun in the pit of his stomach and relieved him of $6. The college student rushed to the University police station picked up two officers and sped back to the scene of the crime. The holdup artist had traveled but a block and as police were placing him in the police car, an excited couple rushed up identifying the prisoner as the man who had just held them up for $7.

One of the officers flipped open the gun the prisoner had used—it was empty.

McKinley P.-T. A. Program Arranged

Plans for the McKinley P.-T. A. program January 17 at 2:30 p. m. were made when the executive board of the organization met this week at the home of Mrs. A. J. Gajeski, with Mrs. Faber Bray as hostess when a dessert courst was served.

A health program will be presented by Miss Emma Hasty's fifth grade pupils. Hostesses will be the fourth grade room mothers. Mrs. Albert Garthe presided at the meeting.

Present were Mesdames Dale Elliott, Tom Kinney, Donna Ward, Norman T. Franklin, Albert Garthe, Estil Humphrey, H. H. Hilderbrand, Lyman Cargent, William Kredel, W. P. Bass, Floyd Mitchell, Russell Long and John State and the Misses Mary Andrews and Inez Hickman.

Wife of Former Ickes Aide Jailed

SAN DIEGO, Cal., Jan. 13.—(UP)—A woman, whom police said identified herself as Mrs. Ethel E. Straus, wife of Theodore E. Straus, former political adviser to Secretary of the Interior Harold L. Ickes, was released from jail today on $125 bail after she was arrested yesterday on charges of drunk driving and disorderly conduct.

Convicts Wounded In Prison Break

(Continued From Page 1)

Rock"—the federal government's famous penitentiary in San Francisco bay.

Indicating a carefuly planned break, the attempt was made in a dripping fog—the thickest fog to blanket the San Francisco area in months.

A gigantic search for the fugitives was organized and under way when Warden Johnston announced the five had been captured.

Pair Shot

"They got out of a cell building about 4 a. m.," Warden Johnston said. "A heavy fog enveloped the island.

"The fugitives attempted to get to the water but were defeated in the attempt by guards.

"The convicts were so desperate in their efforts to get to the water, however, that two of them, Barker and Stamphill were shot before they halted.

"The others then surrendered."

At Johnston's request, coast guard cutters and police boats surrounded the island and circled in the bay until the fugitives were caught.

Mystery

Johnston said a routine checkup at 4 a. m. led to discovery that the men were missing from their cells.

"I don't know yet how they got out," the Warden added. "The guards found them somewhat scattered out and crawling down to the beach over the rocks on the west end of the island.

"The fugitives were crawling and running toward the water. They evidently were planning to swim for it.

"The guards opened fire after first warning the men to stop.

"They didn't stop until Barker and Stamphill were shot.

"Then they surrendered."

Johnston flashed word of the break at 4:14 a. m.

At 4:47 he announced two of the convicts were captured.

Troops Called

The three others were captured at 4:55 a. m. But it was not until 6:02 that this was announced.

Dozens of police and coast guard boats were mobilized for the search. Soldiers guarded the shoreline of San Francisco and Marin counties—mainland nearest to Alcatraz.

The navy stood ready to dispatch speedy gigs at a moment's notice.

"That was a tough way to start out Friday the 13th," Inspector George Ingels of the San Francisco police department, one of those who directed the search from shore, said.

Barker, known in the underworld as "Doc" Barker, was a companion-in-crime of Alvin (Old Creepy) Karpis, kidnaper, bank robber and murderer—at one time America's public enemy No. 1.

Lifer

He is a member of the notorious Barker family of Oklahoma and Texas.

Members of the family included "Ma" Kate Barker, Freddie Barker and Arthur.

"Ma" Barker and Freddie were slain in Oclawa, Fla., after a six-hour gunfight with federal agents

Arthur was sent to Alcatraz for life for the Bremer abduction.

Alcatraz has had two previous attempted breaks within the last 13 months.

Other Attempts

The first was December 16, 1937, when two convicts, Ralph Roe and Theodore Cole, Oklahoma badmen, disappeared from the island. Authorities believe the pair drowned attempting to swim to the mainland.

In May, 1938, the convicts attempted a break. In an ensuing gunfight one was killed. The other two were captured. A guard was slain with a hammer.

The surviving pair, Rufus Franklin and James Lucas, were tried for the murder of the guard, Royal Cline, and sentenced to life—a sentence they were already serving.

Barker was committed originally to Leavenworth penitentiary, but was transferred to Alcatraz. The justice department said: "He has been a difficult prisoner to manage." He participated in a "strike" at Alcatraz in September, 1937.

Recalcitrant

McCain, Young and Martin also were "difficult to manage" according to justice department records.

McCain was convicted of kidnaping bank employes in an attempted robbery of the Idabel National Bank of Idabel, Okla. He was sentenced in Durant, Okla., June 11, 1935, and served time at Leavenworth before being transfered to Alcatraz.

Young was convicted of robbing the First National Bank of Lind, Wash., a former inmate of McNeil Island penitentiary, Young was described by the justice department as "a disciplinary problem." He took part in the Alcatraz "strike" of September, 1937.

Stamphill was sentenced in 1937 for kidnaping Dr. Fred Louis Meyers, and taking him from Leevy, Okla., to Canadian, Tex.

Martin was sentenced to 25 years for armed robbery of a Chicago postoffice. He served time at Leavenworth. He also was involved in the Alcatraz "strike."

Megladdery Stands Pat

(Continued From Page 1)

shortly before Merriam left office, has said he accepted $500 of the money as a campaign contribution for Merriam. He has denied knowledge of any asserted bribery in the case. Geary said he accepted only $250 of the money, and that as legal fees for his efforts to obtain a pardon for Leddy.

Leddy did not receive a pardon but had his sentence commuted to time served as one of Merriam's last acts in office. Leddy was on parole at the time, having served 10 years for a roadhouse slaying.

He was expected to undergo further questioning by Attorney General Earl Warren after first appearing when Warren threatened court action to send him back to prison for life.

Dodges Suit

Warren promised "fair play" for both Leddy and Bent if they gave "full and frank statements" in regard to the case.

Megladdery, meanwhile, was reported still ready for duty in his court to which no cases have been assigned by fellow members of the bench pending a clearing up of the charges involving his name.

A process server, Miss Ruth Weitzel tried in vain yesterday to serve him with the papers of a taxpayer's suit challenging his right to draw his salary.

TRUCK DRIVER NABBED

Dan O. McHenry, 33, truck driver, of 713½ East Third, was arrested late last night in the 1400-block of South Main by Officers W. E. B. Sherwood and John L. Casey on a drunk driving charge. He was pronounced "very drunk" by an examining physician. The officers reported McHenry assertedly was driving his car in zig-zag fashion.

AUTOISTS ESCAPE INJURY

None was injured at 6:30 p. m. yesterday when cars operated by Walter N. Vandermast, 416 South Main, and Harold K. Pollock, 113 West Fifth, collided at Second and Sycamore streets, according to police reports. Officer Harold McCuistion reported Vandermast was driving south on Sycamore, Pollock, east on Second at the time.

Patterson Seeks Philbrick Report

SACRAMENTO, Cal., Jan. 13.—(UP)—The personal request of Lieut.-Gov. Ellis E. Patterson was added today to a Senate resolution asking former Gov. Frank F. Merriam to surrender the 186-page report on alleged legislative corruption compiled by Howard Philbrick, San Francisco attorney

Philbrick gave the document to Merriam shortly before Culbert L. Olson's inauguration as governor. On Monday the former governor telegraphed Patterson from Long Beach that he was transmitting the report to Attorney General Earl Warren in San Francisco, as requested by the senate resolution.

Patterson said, however, that Warren had not yet received it. "As presiding officer of the state senate, I feel that it is my duty to see that its wishes are carried out, and I am therefore directing a personal appeal to Ex-Governor Marriam to comply with the wishes of that honorable body at once," the lieutenant governor said.

Groups Arrange State Reunions

Former residents of Minnesota, Idaho and Illinois have arranged annual picnic reunions, it was announced today. On Sunday a picnic of all former Minnesota residents in Southern California will be held at Bixby park, Long Beach, with a basket luncheon at 1 p. m. to be the feature of the affair.

The same day former Idaho residents will assemble at Sycamore Grove park, Los Angeles, for their annual picnic reunion. On Saturday, January 21, the Illinois Association of Southern California will have a picnic reunion at Sycamore Grove park, with the main program to start at 2 p. m.

Flames Fatally Burn Woman

SAN FRANCISCO, Jan. 13.—(UP)—Burned by flames that swept through her bed clothing while she was sleeping, Mrs. Anna Miller, 59, died today at San Francisco hospital. Her 19 year old grand son tried vainly to rescue Mrs. Miller.

The boy, William Dawson, awakened to find smoke pouring from beneath her bedroom door. He tried to open the door but found it had been warped by smoke and flame.

He propped a ladder against the wall and climbed to a window of the room. Inside he found his grandmother lying on the floor, her nightgown, the floor and rug in flames. He extinguished the flames and called firemen. She died shortly afterward at the hospital.

Clues Sought In Kidnaping Case

MEXICO CITY, Jan. 13.—(UP)—Federal troops cautiously sought a clue today to the fate of M. L. Webb of Phoenix, Ariz., who apparently was kidnaped by bandits at Mt. San Nicolas. Webb is manager of the Amparo Mining company.

666 LIQUID TABLETS SALVE, NOSE DROPS relieves COLDS Fever and Headaches due to Colds
Try "Rub-My-Tism" - a Wonderful Liniment

GAS HEATER SALE
CLAUSEN'S
410 West 4th Street

Sweeping Reductions
Continue at Steele's To Clear! . . . .
Reductions throughout entire store. Start Saving today at Steeles
Corduroy Jackets $1.39
Shirred waist lines; Bush Coat type; a rare Value. Reduced to clear
Wool Sport Jackets $4.88
In Tweeds, beautiful patterns and styles. Values to $10.95
Sport Jackets $3.88
Stock limited, wonderful buys left if you can find your size. Values to $8.95
Sweaters $1.39
Short and long sleeves, in a varied assortment of shades and styles. Regular $1.98 and $2.95
Slacks $2.88
Chuckerspun Slacks.. Buy several at this price. Regular $3.95
All Skirts Repriced for Immediate Clearance!
Steele's
FOURTH AT BROADWAY

Walk in Beauty
HOLEPROOF Chiffons
★ Trim legs, smooth ankles, are demanded by Fashion. Enhance the effectiveness of your costume with these lovely stockings. The smartest shades in dull, high twist silk. Sheer but practical four-thread chiffons that will see you through your busy hours. With lace runstop top.
$1.00 pair
2 Pairs for ...$1.90
3 pairs for ...$2.80
Quality Doubly Certified by Good Housekeeping and Better Fabrics Testing Bureau
HART'S
306 N. Sycamore "The Friendly Store"

BANKRUPT STOCK SALE
Men's and Boys' Knit SHIRTS and SHORTS 11c
Ribbed athletic shirts and knit jockey-style shorts. All sizes. Stock up now!
SHEETS 38c
69c values! Seamless! 72x90! Hurry for these!
PILLOW CASES 9c
Full size 42x36 in. Regular 15c quality. Now!
80 x 105-IN. BROCADE RAYON SPREADS 79c
Scalloped borders. Rose, Blue, Green and Orchid in beautiful patterns. See these today!
BOYS' SWEATERS 56c
2 tone brush wool slipovers and action back coat styles. Values to $1.29!
Regular $1.00! Ladies' 1 and 2 Piece Rayon PAJAMAS 49c
UNION DOLLAR STORE
301 - 03 East 4th St. . . . Santa Ana

JOE'S SUPER MARKET

Joe's MORE FOR LESS Grocery
BROADWAY AT SECOND

OUR RESPONSIBILITY

Joe's Super Market and employes realize our responsibility in continuing to keep your patronage after 18 successful years. Everyone must be sure that his or her dollar buys the most possible. After building up the largest volume of business in Orange County we are now able to make our dollars go farther, and in turn are not forced to sacrifice quality in order to make your food dollar do it's best for you.

SPECIALS ON QUALITY GUARANTEED MEATS

Large Fresh Ranch **EGGS** Dozen 26c

Kellogg's Corn **FLAKES** Reg. Pkg. 5c

Holly Granulated **SUGAR** 10 lbs. 49c

Scott Toilet **TISSUE** 4 1000 Sheet Rolls 28c

Durkee's Fresh **OLEO** lb. 11c

Colo. Gold, lb. 33c Challenge, lb. 34c **BUTTER** Laurel 3rd Quality 29c

The Gentle Bleach, qt. 11c, Gal. 36c **PUREX** Half Gallon 19c

Raulli's Sodas or Graham **Crackers** Lb. Pkg. 7½c

Purola Pure	Shortening	10c lb. 4 lbs. 39c
New Can	Crisco	19c lb. 3 lbs. 51c 6 lbs. $1.02
Better Baking	Spry	19c lb. 3 lbs. 51c 6 lbs. $1.02
Now Try	Snowdrift	19c lb. 3 lbs. 50c 6 lbs. 98c
Salad Oil	Jewel	½ gal 65c, gal. $1.09

Schilling Black	Pepper	2 oz. 6c 4-oz. can 10c
Schilling's Ground	Spices	2 oz. 8c 4 oz. 15c
Schilling Pure	Vanilla	1 oz. 12c 2 oz. 20c
Baking Powder	Calumet	2½ lbs. 47c lb. 19c
Baker's Premium	Chocolate	½ lb. 15c

Fresh Ground	Coffee	10c lb. "800" Brand 17c
M. J. B. Drip or Reg.	Coffee	26c lb. 2 lbs. 51c
Ben Hur Red Label	Coffee	26c lb. 2 lbs. 50c
Drink Instant	Postum	50 Cup 23c 100 Cup 39c
Drip or Reg. Sanka or	Kaffee Hag	lb. cans 34c

Genuine Tillamook **CHEESE** LB. 20c

Heinz Tomato **Ketchup** Large Bottle 16c

Free 3 Bars Crystal White Soap with Large pkg. with Mfgrs.' Coupon **PEETS** 24½c

Ghiradelli Ground	Chocolate	lb. cans 29c
Kraft Chocolate	Malted Milk	29c lb. 2 lbs. 49c
Let's You Sleep	Ovaltine	50c Size 33c $1.00 Size 59c
Green Tree	Tea	¼ lb. 15c ½ lb. 29c lb. 55c
Black Tree	Tea	¼ lb. 18c ½ lb. 35c lb. 68c

Raulli's Semolina	Macaroni	12 oz. 10c 2 lbs. 20c
Globe "A-1"	Noodles	Pound Cello 17½c
Kraft Macaroni	Dinners	pkg. 15c
Corn Kix or	Wheaties	pkg. 10½c
Kellogg's Biscuits	Shredded Wheat	pkg. 10c

Holly Granulated	Sugar	Cloth Bag 10 lbs. 50c
C. & H. Cane	Sugar	Cloth Bag 10 lbs. 51c
Orange Brand	Flour	10 lbs. 29c 24½ lbs. 52c
Sperry or Pillsbury	Flour	10 lbs. 43c 24½ lbs. 87c
Gold Medal	Flour	49 lbs. $1.85 24½ lbs. 93c

Free Spatula 6 lb. can....91c **Formay** Lb. Can 18c 3 Lbs. 46c

Carnation, Borden, Pet, tall can 6c **MILK** All Pure CASE $2.64 Tall Can 5½c

Spread or Salad **Dressing** Quart Jar 17c

Swift's Sliced	Premium Bacon	½ lb. 15½c
Kraft Brick or American	Cheese	2 lb. Loaf 55c
Challenge Cheese	Spreads	Jar 12½c
All Flavors Puddings or	Jell-O	4 pkgs 19c
Daisy Popped	Pop Corn	2 Gal. Tin 23c

Best Foods	Mayonnaise	pt. 28c qt. 47c
A Kraft Product	Miracle Whip	pt. 23c qt. 37c
Kraft French	Dressing	½ pt. 14c, pt. 24c
Welch's Pure	Grape Juice	Stubby Quart 39c
Queen Isabella	Grape Juice	Stubby Quart 25c

Use More	Wheat Germs	3 lbs. 25c
Sperry Brand	Wheat Hearts	large pkg. 21c
Blue or Red	Dinamite	large pkg. 19c
Now Try	Malt-O-Meal	large pkg. 22c
It's Different	Roman Meal	large pkg. 28c

Esquire Sliced or Halves **Peaches** No. 2½ Can 9½c

Globe "A-1" Flour **CAKE** Large Package 15c

Folger's Mountain Grown **Coffee** Lb. Can 26c 2 Lbs. 50c

Butter Crackers	Ritz	lb. pkg. 21c Munch lb. pkg. 17c
Fancy Fresh	Fig Bars	2 lbs. 19c
Edgemont Assorted	Snaps	Chocolate, Ginger Lemon, Vanilla pkg. 9½c
Martinelli Apple	Cider	½ gal. 33c, gal. 53c
Pure New	Honey	5 lb. cans 35c

Tastewell Garden	Peas	3 No.2 cans 25c
Tastewell Sweet	Corn	3 No.2 cans 25c
Tastewell Ripe	Tomatoes	3 No.2½ cans 25c
Tastewell Green	String Beans	3 No.2 cans 25c
Tastewell Tomato	Catsup	2 Large Bottles 15c

A. B. C. Brand	Dog Food	6 tall cans 25c
Red Heart	Dog Food	3 tall cans 25c
Marco Brand	Dog Food	Case 48 Cans $2.75 tall cans 6c
Kennel King	Dog Food	Case 48 Cans $2.75 tall cans 6c
Balto Brand	Dog Food	3 tall cans 23c

Globe "A-1" Flour **Pancake** Large Package 15½c

Globe "A-1" 49 lbs.....$1.55 **FLOUR** 24½ Lbs. 80c

Makes Better Biscuits **Bisquick** Large 40-oz. Pkg. 25½c

Soap Chips	White Eagle	Giant Pkg. 29c
Soap Chips	Super Suds	Reg. Pkg. 8c Giant Pkg. 16c
Blue Label	Super Suds	large pkg. 19c
Gran. Soap	Scotch	Reg. Pkg. 19c Large Pkg. 23c
Gran. Soap	Rinso	Large Pkg. 19½c Giant Pkg. 54c

Gran. Soap	White King	Reg. pkg. 21c large pkg. 28c
Toilet Soaps	Lux-Lifebuoy	Bar 6c
Sweetheart Brand	Toilet Soap	4 bars 19c
Gran. Soap	Energy	large pkg. 17c
Scott Brand	Kitchen Towels	3 Rolls 25c

Cake Flour	Softasilk	large pkg. 23c
Peter Pan	Salmon	No. 1 tall cans 10c
Hormel New	Spam	For Sandwiches can 29c
Dinty Moore	Meat & Spaghetti	large can 15c
Libby's Fancy	Corned Beef	large can 17c

P.&G. Laundry, 3 for 10c, 6 for 19c **SOAP** 10 Reg. Bars 30c

Toilet Soap **CAMAY** bar 6c

Grape Nut Flakes — 3 pkgs. 25c **Grape Nuts** Large Pkg. 15c

Ariz. Sweet Grapefruit	Juice	No.2 cans 7½c 46-oz. can 17½c
Libby's De Luxe	Peaches	No.2½ cans 12c
Fancy Fruit	Cocktail	3 No. 1 Tall 25c
King Kelly Orange	Marmalade	1-lb. jar 14c 2 lbs. 23c
Welch's Fancy	Grapelade	Large Jar 17c

Excelsior Fresh	Buttermilk	½ gal. 10c
Better Bleach	Clorox	qt. 15c ½ gal. 25c
Cleans Woodwork	Soil-Off	qt. 60c ½ gal. $1.00
Cleansing Tissue	Kleenex	200 Count 12½c
Johnson's Self-Polish	Glo-Coat	pt. 59c

Bowl Cleaner	Sani-Flush	tall cans 15c
Treasure Brand	Sardines	No. 1 Tall 5c
Keeno Brand	Tamales	No. 2 cans 19c
Fancy Pineapple	Juice	tall cans 5c
Heinz "57"	Tomato Juice	3 large cans 19c

PARKAY

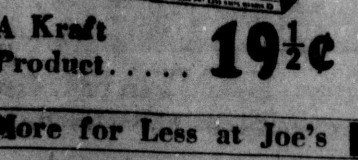

A Kraft Product..... 19½c

FREE ✶ 60 BUICK SEDANS WITH 1,000 GALLONS GASOLINE ✶ $6,000 CASH PRIZES

IVORY SOAP LARGE 9c MEDIUM 2 for 11c

High-Test OXYDOL FREE $30,000 CASH EIGHT $100 BILLS DAILY A $1,000 GRAND PRIZE EACH WEEK Giant 54c Large 19½c

FREE "KUTMASTER" PARING KNIFE for 2 box-tops from **DREFT** Large Pkg. 22c Giant Pkg. 44c

LARGE PACKAGE 22c

OLD DUTCH CLEANSER Costs less to use because It Goes Farther!

3 cans 20c

SALT **PORK**	15c lb
Cudahy's Sliced **BACON** ½ LB. CELLO WRAP—EACH	9c
Pork Sausage **LINKS**	19½c lb
EASTERN PORK **Loin Roast**	19c lb
FLAVORITE PICKLED **Hams** Eastern Skinned	18c lb
FANCY NO. 1 MILK **LAMB LEGS**	27c lb
YOUNG STEER BEEF **SIRLOIN STEAKS**	22c lb
CHOICE WHOLE LAMB **SHOULDERS**	19c lb
CHOICE CENTER CUT **RIB STEAKS** Each	10c
FANCY CENTER CUT **LAMB STEAKS**	24c lb
TENDER SHORT CUT **T-BONES**	29c lb
BONELESS STEER **Pot Roast**	15c lb
FANCY FRYING **Rabbits**	2 for 92c
CENTER CUT EASTERN **PORK CHOPS**	6 for 25c
FRESH YOUNG **SMALL HEARTS**	15c lb
FANCY EASTERN **PORK STEAK**	22c lb
FINE FOR BREAKFAST **Small BRAINS**	3 for 10c
CENTER CUT **PORK ROASTS**	21c lb
FRESH BEEF **TONGUES**	18c lb
FANCY STEER **Short Ribs**	12c lb
CENTER—FLAVORITE **Roasts**	18c lb
FLAVORITE PICKLED **SHOULDERS**	14c lb
FANCY YEARLING **LAMB CHOPS**	15c lb
CHOICE STEER BEEF **SHOULDER**	15c lb
YEARLING MUTTON **LEGS**	15c lb
FRYING SIZE **OYSTERS** Pint	33c
FRESH GROUND **HAMBURGER**	5c lb
OUR REGULAR 2-15c Large **Tamales**	4 FOR 25c
TOVREA'S TENDERIZED **Hams** Picnic Style	22c lb

WEEK-END SPECIALS AT CROWTHER'S

They're Fresh and Economical Too!

FRUITS and VEGETABLES

FRESH LOCAL **Turnips**	5 bu. for 7c
SWEET LOCAL **Peas**	2 lbs. 13c
FRESH HAWAIIAN **PINEAPPLE** LARGE SIZE	25c
LEMONS	2 doz. 9c
CALIFORNIA **DATES**	15c lb
FANCY IMPERIAL **EGG PLANT** Each	4c
LOCAL FUERTES **AVOCADOS** RIPE Each	5c
TANGERINES	3 lbs. 10c
SWEET COACHELLA **Grapefruit** MED. SIZE — VERY JUICY	doz. 7c
NO. 1 BANANA **SQUASH**	1c lb
SOLID NORTHERN **LETTUCE**	2 for 5c
PEARS	5 lbs. 15c
LARGE CRISP UTAH **CELERY**	5c
CELERY HEARTS	2 for 5c
CABBAGE	3 Heads 5c
CAULIFLOWER	2 for 5c

Fancy Russet **POTATOES** 10 LBS. 13c 98 lb. sack $1.19

PIPPIN **APPLES** 10 lbs. 15c

Sweet Riverside **ORANGES** Small size . doz. 3c Med. size . doz. 6c Lge. size doz. . 12c

DATE FOR ANNUAL DINNER ANNOUNCED

NEWPORT BEACH, Jan. 13.—Scheduled for the evening of January 26 at the Newport Harbor Yacht club, a number of prominent guests have been invited to attend the annual banquet of the Newport Harbor Chamber of Commerce. Walter Spicer is the retiring president.

Among the invited guests are James L. Beebe, newly elected president of the Los Angeles Chamber of Commerce, Major Theodore Wyman, district engineer; Ed Ainsworth of the Los Angeles Times; Fred Merker, Santa Ana Chamber of Commerce president; fifth district supervisor, N. E. West, chairman of the board of supervisors; Willard Smith, and a number of other county officials. Attendance is limited to 200.

Tables for the guests are to be arranged according to the various areas of the harbor district with C. F. Dennison, C. F. Watts and W. H. Adams in charge of Newport Beach; J. P. Greeley, Fred Story and John Sadleir, Balboa; J. D. Watkins, Dr. Howard W. Seager and O. Z. Robbertson, Balboa Island; P. A. Palmer and Heinz Kaiser, Lido Isle; Hubbard Howe and John Siegel, Corona del Mar; L. W. Briggs and Dr. Gordon M. Grundy, East Newport.

Ballots which have been mailed to members for the election of directors must be returned to the office of the chamber of commerce by 5 p. m. of January 26. Directors, whose terms of office expire this year are all eligible for re-election and include C. F. Dennison, Theodore Robins, S. A. Meyer, Dr. Gordon M. Grundy, J. D. Watkins, J. P. Greeley, Dr. Howard W. Seager, Hubbard Howe and Hienz Kaiser.

SIDE GLANCES — By George Clark

"You've already sent three to your side of the family. The next curl we cut off should go to my mother."

Democrats Plan Rally at Beach

HUNTINGTON BEACH, Jan. 13.—Plans for a Jackson-Jefferson-Roosevelt Day—a Democratic celebration and barbecue at the Huntington Beach Municipal Beach Auditorium Saturday, January 28 are being made by Orange county leaders. The annual Democratic barbecue which is held at Irvine Park is being held at this beach city this year. Two thousand persons are expected to attend.

A barbecue feast prepared by Chef Tony, of Santa Ana, will open festivities at 1 p. m. in the beach pavillion dining room on the lower floor of the auditorium. The afternoon will be devoted to speech-making by leading Democrats in the auditorium on the second floor. Mayor M. M. McCallen will give the address of welcome. The evening will be spent in dancing.

Horace C. Head, leading Orange county Democrat, is in charge of arrangements.

Missionary Group Plans Meeting

WESTMINSTER, Jan. 13.—Annal meeting of the Woman's Missionary society of Westminster Presbyterian church was announced for February 8, with covered dish luncheon to be held with the Young Matron's society, co-workers with the missionary group, to be in charge of the program. At that time the new officers will be elected for the following year and the nominating committee was named at Wednesday's meeting of the group.

The foreign subject of "China" was taken up and the home topic of "National Missions" with Mrs. Loraine Edwards, Mrs. John Murdy and Mrs. George N. Greer presenting the features. Devotions were led by Mrs. Hazel Bebermeyer.

A letetr from the Rev. John Bickford who with his wife, the former Margaret Malar, as children resided in Westminster when each of their fathers were pastors of local churches, was read before the society. The Bickfords are missionaries in China where they have served for many years and Mr. Bickford has stood by his station all during the war but Mrs. Bickford and the family have not found it possible to remain with him owing to existing conditions.

Scout Cubs At Den Meeting

WESTMINSTER, Jan. 13.—A Den meeting attended by all leaders of the Westminster Cub Scouts organization which is headed by Paul Beatty, took place Tuesday evening at the home of one of the Den Mothers, Mrs. W. L. Enoch at Midway City, that final plans for the big Cub public program which is scheduled for next Tuesday evening at the Boy Scout Cabin in Westminster might be completed. The public is urged to attend and an interesting program of features in variety, is promised as entertainment.

Problems of the Cubs were discussed also by the group which included Mr. and Mrs. Everette Hylton, Mr. and Mrs. P. H. Marshall, Harold Spafford, Mrs. Lemm Hay, Mrs. Enoch, Carl Pullen, Bill Appling and Paul Knoeller, the latter three the Den leaders from the Scouts, and Paul Beatty, Den Chief.

Installation To Be Held Jan. 16

GARDEN GROVE, Jan. 13.—The officers of Garden Grove Lodge No. 586, F. & R. M., are to be installed on January 16 at 8 p. m. in the Orange Masonic hall with the public and friends of the Lodge cordially invited to attend.

The installation ceremonies are under the direction of Charles Ferguson, retiring worshipful master, and A. H. Allen, inspector of the 100th Masonic district, as installing marshal. An interesting program in addition to the installation ceremonies is being planned.

Those to be installed are as follows: Rollin R. Rosselot, worshipful master; Wayne S. Holt, senior warden; L. W. Schauer, Junior warden; F. A. Monroe, tresaurer; L. L. Trickey, secretary; Rodney E. Collins, senior deacon; Ray Munz, junior deacon; Paul Applebury, senior steward; William F. Wollenberg, junior steward; Roy C. Scott, marshal; Norman E. Bryan, chaplain and Grant Fergus, tyler.

Yes Clearance Priced
SHOE BARGAINS
In Women's Brownbilt Shoes you will find styles for every occasion here in
TWO GREAT GROUPS
GROUP NO. 1 — That Were $3.95 to $5.00 — Now Out On Rack — for $2.87
GROUP NO. 2 — That Were $5.00 and $6.00 — Your Pick — for $3.87
SEE OUR WINDOWS FOR STYLES
Sebastian's
BROWNBILT SHOE STORE
108 East 4th St.

TRADE IN WATCH SALE
LIBERAL ALLOWANCE ON YOUR OLD WATCH
Lorenz CONVENIENT TERMS Lorenz
You'll Be Astonished! You've Never Seen Such VALUE!
Lady's Fine Yellow Gold Wrist Watch. Guaranteed to keep perfect time.
50c DOWN — 50c WEEK $14.95
at Lorenz Special SALE FOR FRIDAY AND SATURDAY ON EASY TERMS
NO INTEREST! NO CARRYING CHARGES! CONFIDENTIAL CREDIT!
Special! A Smart New Watch Yellow Gold. New 17 Jewel Model 19.95
17 JEWELS 50c Down 50c Weekly
Trade-In Your Old Watch and Save! $37.50 75c Weekly
Yellow Gold Gruen—1939 Model
ELGIN 50c weekly $33.75 | ELGIN 75c weekly $37.50 | GRUEN 50c weekly $29.75 | GRUEN 75c weekly $33.75 | ELGIN 50c weekly $22.50
Lorenz DIAMOND CO. BUDGET JEWELERS 106 EAST 4TH STREET
Act Now and Save
Trade In YOUR DIAMOND
Your Diamond Purchase here is always worth its original price when traded in on a larger diamond.
OPEN SATURDAY NIGHT TILL 9 P. M.

LOST YOUR PEP?
Here is Amazing Relief for Conditions Due to Sluggish Bowels
Nature's Remedy NR TABLETS NR
If you think all laxatives act alike, just try this all vegetable laxative. So mild, thorough, refreshing, invigorating. Dependable relief from sick headaches, bilious spells, tired feeling when associated with constipation.
Without Risk get a 25c box of NR from your druggist. Make the test—then if not delighted, return the box to us. We will refund the purchase price. That's fair. Get NR Tablets today.
NR TO-NIGHT TOMORROW ALRIGHT
ALWAYS CARRY TUMS QUICK RELIEF FOR ACID INDIGESTION

PENNEY'S JANUARY Bargain Days
Here are a few of the many reduced-to-clear bargains you'll find at Penney's. In every department there are outstanding values—specially planned bargains and new merchandise as well as odds and ends. Check every item in this ad, stop in at our store to see the many items not listed—you'll save!
Men! Get In On This Marvelous Value! DRESS SHIRTS — Wilt-Proof Collars 55c
At this low price you will want a dozen. They're carefully made from serviceable fabrics. In smartest new patterns, fast colors. Nu-Craft* starchless collars attached! They'll surely sell fast. Come early for yours! * Reg. U. S. Pat. Off.
RAYON DRESSES PRICED FOR CLEARAWAY $1.88
Fine quality better Dresses are greatly reduced to clear. We have slashed some of these more than half—Come early for your size and better selection.
CHILDREN'S WASH DRESSES 49c
Pre-shrunk fine 80 square Printed Percales — Made into lovely little dresses for children —buy now and save. Sizes 1 to 14.
Men! A Saving! Shirts, Shorts — FEATURE PRICED! Each 17c
Shirts of Swiss rib combed cotton. Shorts have elastic sides. Grippers instead of buttons.
Bargains! UNION SUITS 47c
Men's winter weight unions of serviceable ribbed cotton. Full cut, extra warm!
MEN'S WORK SOCKS — Part wool, white heel and toe. Heavy weight ...... 2 pair 15c
MEN'S DRESS SLACKS — Men's Gaberdine Slacks—made of the finest materials and tailoring—Feature priced— $2.98
MEN'S WORK SHIRTS — A fine Work Shirt priced unusually low—superb quality. BOY'S SIZES 25c — 33c
MEN'S ARMY CLOTH SHIRTS AND PANT SETS — Men's heavy quality Army Cloth Work Suits—pants and shirts perfectly match. Priced, each piece— $1.98
Boys' Super Ox-Hide PLAY SUITS — Sanforized Covert Cloth, super ox-hide Play Suits—made to wear like iron. 49c
MEN'S SUPER OX-HIDE SHIRTS — Men's super ox-hide sanforized work Shirts—full cut—two pockets. Chambray or Covert Cloth— 49c
BOYS' FLANNEL PAJAMAS — Reduced to clear — Boy's two-piece flannel Pajamas. A new low price— 67c
MEN'S WORK SHOES — Men's all-leather raw Cord sole — super constructed Work Shoe. A January bargain. Limited quantity. $1.77
They'll Sell Fast! SLIPS — OF STURDY BROADCLOTH! 25c
Popular built-up shoulder style with hemstitching around the neck and armholes. 34 to 44.
CHILDREN'S SIZES WITH RUFFLES—25c Pink or White
Women's RAYON SLIPS 49c
Perfect fitting! Four gore bias cut style, well tailored for trim fit. 32 to 44.
WOMEN'S BROADCLOTH SANFORIZED SLIPS. WELL MADE.......... 49c
WOMEN'S TUCKSTITCH GOWNS — Gowns and Pajamas reduced to clear—A good selection to choose from. All sizes.— 69c
WOMEN'S SILK HOSE — Special buy in women's Pure Silk—full fashioned Hose—Chiffon or service weight 49c
PRINTED CRETONNE — Reduced to the bone—A new low price ....yd. 7½c
For Baby's Crib BLANKETS — Bargain Priced! 25c ea.
You'll never have too many! In nursery colors, with contrasting borders. 30"x40".
At a Bargain Price! UNDERWEAR — Women's Children's 2 for 25c
Comfortable tuckstitch vests and panties of fine quality cotton and rayon. Serviceable!
Remarkable Buys For Children! OXFORDS 88c
Smooth leather uppers that will stand plenty of wear. Double soles for that extra service mothers always want. Designed to give growing feet correct support and roomy comfort.
Your Shoe for Comfort and Service! Nurses' Oxford 1.98
Every woman who stands on her feet a lot will appreciate this neat black kid oxford. Steel shanks for extra support. Leather heels, rubber taps.
A January Bargain! BROADCLOTH — SOLID COLORS! 8c yd.
A serviceable quality that will launder beautifully. In white and light and dark shades.
—SHAGLIN— RAYON PRINTS — NEW PATTERNS 39c
Don't miss this bargain! Beautiful new patterns! Washable Won't pull at seams! 39" wide.
PENNEY'S
J. C. PENNEY COMPANY, Incorporated
FOURTH AND BUSH — SANTA ANA

GENERAL NEWS

Santa Ana Register

PEOPLE'S PAPER FOR ALL ORANGE COUNTY — DAILY EVENING

And The Santa Ana Daily Journal

SPORT NEWS

SECTION TWO

SANTA ANA, CALIFORNIA, FRIDAY, JANUARY 13, 1939

PAGES NINE TO SIXTEEN

It's Strapless

Here's the last word from beach stylists. Last year's suit, which had straps, is held in Marjorie Moore's hand, while this year's number is held in place by the moon's pull on the tides or—something.

Dairymen Take Steps To Stabilize Prices

SKILES VISIONS 'FAIR RETURNS'

Fair returns to the lemon grower the coming year because of improved business conditions throughout the nation, were seen by C. E. Skiles, secretary and manager of the Orange County Fruit Growers Exchange speaking before 350 members of the Central Lemon association at an annual meeting at the Orange Woman's clubhouse yesterday afternoon.

Skiles was the first of a number of speakers on a program which followed a turkey dinner. Skiles said that marketing agencies are faced with disposing of the largest crop in the history of the lemon industry, an estimated 23,700 cars, more fruit than can be sold at a profit to the grower.

Many In Talks

Roy Runnells, secretary and manager of the association also expressed hope for better returns for next year as he gave his annual report. He stated that he thought lemon growers had made more—or lost less—than growers of other agricultural crops. Herman Nixon, lemon supervisor for the exchange, told briefly of plans for marketing operation the present month. Felton Browning member of the board of directors told of the relationship of the growers to their directors.

LeRoy Lyon, Orange County Fruit Exchange representative, on the board of the California Fruit Growers Exchange, said, "We can and we will win in the orange business. We may have to go through the wringer a little more but we will put the orange business on a cooperative basis."

Directors Re-elected

By-products and the development of new uses for lemons at the Corona Lemon By-products plant was told by C. J. Wilson, manager. Three pounds out of every four pounds of lemon oil sold in the United States is made at the plant where the highest grade of pectin is produced, he said.

Election of directors was held late in the afternoon with members of the old board returned to their places. They are Hugh T. Thompson, who has served as president, W. H. Flippen, M. B. Allen, J. L. Clayron and Felton Browning. A. T. McFadden and E. T. Watson were other nominees.

A reverberation is a multitude of echoes, so closely spaced that they cannot be segregated.

Here's New Capone Estate

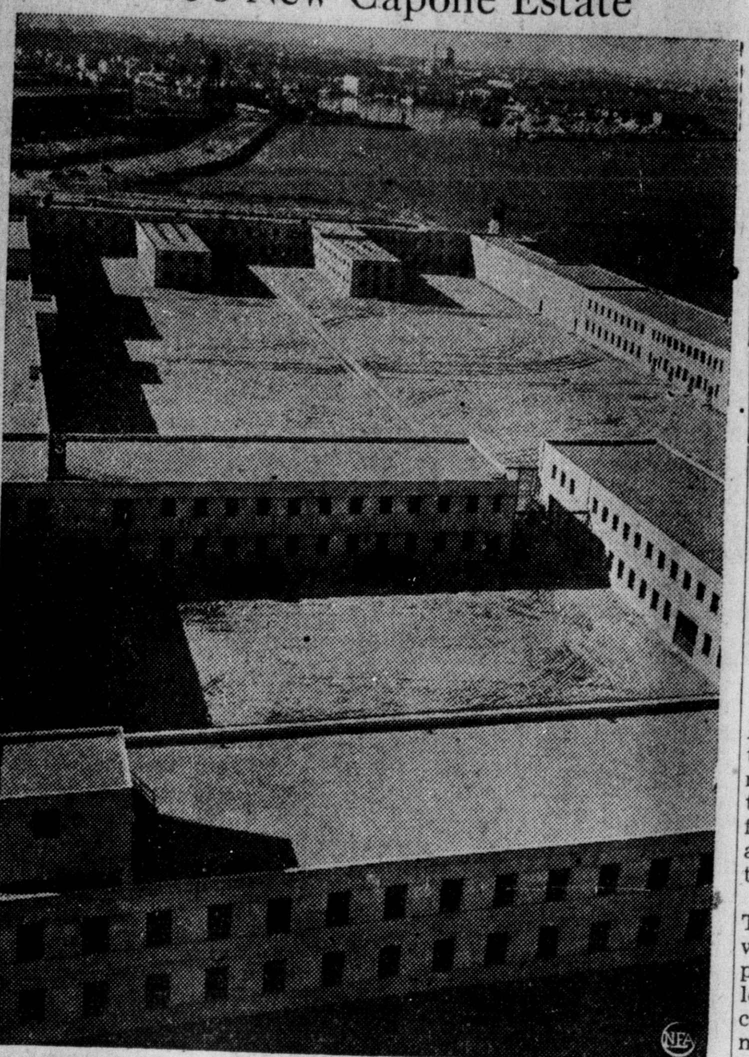

Al Capone, one-time No. 1 gang overlord, was secretly transferred from Alcatraz Island penitentiary at San Francisco to San Pedro's Terminal Island prison, pictured above.

TRUCK DRIVER PLAYS AVIATOR AS MACHINE STAGES TAILSPIN

A truck which emulated an airplane and took a tailspin from a loading platform onto the Santa Fe railroad tracks opposite the Santa Fe depot in San Juan Capistrano was back in circulation again today.

The tailspin was taken with the son of J. R. Nelson, San Juan Capistrano truck operator, at the wheel, and he isn't even an aviator. The truck was backed up to the tracks to dump a load of clay from the Santa Margarita ranch into a freight car which was to have hauled the clay to Los Angeles.

Just Wasn't There

But, strange as it seemed to young Nelson shortly afterward, the freight car wasn't there and the hinged ramp down which the truck was to have been backed, had been "folded" down, perpendicularly.

The truck landed with its nose over the edge of the platform and its tail on the tracks. Nelson escaped with a startled look, according to reports, and a helpful train crew which happened by, lifted the truck from the tracks. Chet Congdon of Santa Ana snappey a photograph of the truck while it was still in its "uncomfortable" position.

More than 94 per cent of the children in London, England, Council Schools are said to be well nourished.

LET ROAD CONTRACT

SACRAMENTO, Cal., Jan. 13.—(UP)—The California department of public works announced today award of a contract for grading 10 miles of the feeder road between Santa Ynez river and San Antonio creek in Santa Barbara county. Successful bid of $58,059 was entered by Mountain Construction Co., Sacramento.

JUSTICE FIGHT PLEA IN COURT

In superior court late today, Judge H. G. Ames will grant or deny a petition by Justice David Fairbairn of Orange to reopen the election contest of Cal D. Lester, who had regained by one vote the office Fairbairn wrested from him by eight votes at the polls last November 8.

If Judge Ames refuses to reopen the contest, Lester will resume the office of justice immediately and Fairbairn will retire after serving 11 days in the office. He still would have the privilege of appealing to a higher court.

Scrutiny Again Seen

On the other hand, if Judge Ames consents to reopen the contest, the 17 votes that he eliminated from Fairbairn's total and the 12 votes that were struck from the Lester column would again come under scrutiny of the court, as to their validity.

Fairbairn's counsel, Drumm, Tucker and Drumm, undoubtedly would seek reversal of the court's previous ruling on absentee ballots marked with indelible pencil. The ruling that, because the mark of these pencils could be erased, the ballots were void, is said to have cost Fairbairn the election contest by four votes.

Based on Intent

Judge Ames held that the intent of the statute providing that absentee ballots must be marked by rubber stamp, ink or indelible pencil, was that the mark so left on the ballot should be indelible. Attorneys for Fairbairn contended that the indelible pencils were furnished with the absentee ballots by the county clerk and that the ballots clearly show the intent of the voter to cast the ballot for the candidate selected.

Thus it was an issue between the intent of the statute and the intent of the voter.

"Most Attractive C. of C. Office"

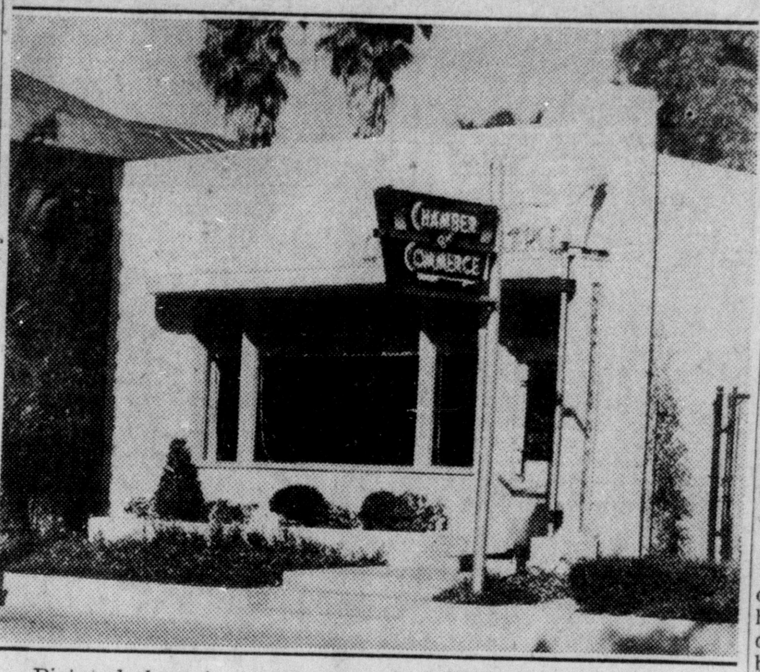

Pictured above is the home of the Santa Ana Chamber of Commerce at 209 West Church street, next door to the Y. M. C. A., that is one of the many achievements of the local booster club during the past year. Visitors, chamber of commerce officials from all parts of the state, and builders have stated that the local offices, while not the largest, are among the most attractive in the state. Total cost, including furnishings, was $5,953.

SANTA ANA BOOSTERS BOAST OF UNUSUAL CIVIC PROGRESS

In a year when most business in the county and in the state was having difficulty in "keeping out of the red," the Santa Ana Chamber of Commerce built a $6000 headquarters and finished the year with a balance of $700 and a membership of 305 firms and individual members, a survey revealed today.

At the opening of the chamber year in 1935, total indebtedness of the organization stood at $4700. Part of the debt was from a lack of income from supporters and part of the debt was from the operation of an auto camp.

In two years the chamber, under the leadership of prominent citizens including Rex Kennedy, who served as president for two years—1936 and 37—and Fred G. Merker, who guided the organization through 1938. Complete harmony between officers of the booster club and the secretary, Howard I. Wood, was largely responsible for the solid growth of the body, it was observed.

Feeling that the over-shadowing debt was one of the chief responsibilities of the organization, the officers settled down to pay off the debt and in two years had wiped it out.

Last year the chamber received $3500 from the county in the sale of its offices in the court house annex and paid the balance of the cost of constructing and furnishing the new offices from fiscal receipts and at the end of the year had a balance of $700.

Total operating expenses for the chamber during the year was $8433.

GROUP CONFERS AT FARM HALL

Steps to organize Orange county producers of milk in order to stabilize the price paid to the dairymen by distributors are now being made, it was announced at a meeting of producers and distributors at the Farm Bureau hall last night.

While the group was unable to reach an understanding last night, it was indicated that another meeting might be called within a week, when further efforts will be made to reach an agreement on prices to producers.

Contracts Likely

The Central Sales agency, now operating in Los Angeles county, has contacted a number of producers in this district and a number have signified their intention of signing contracts, it was reported.

Under the agency plan, distributors would be unable to secure milk from producer members unless they agreed to meet their prices, it was said.

Considerable discussion was held on the price of lower grades of milk, opinion being expressed that the price is too low. One of the principal points of disagreement between producers and distributors is the price on the lower grades of milk.

Martell Thompson, deputy district attorney, outlined the provisions of the Unfair Trade Practices act at the invitation of the group. The meeting was called by Elmer Ritner, chairman of the dairy department of the Orange County Farm bureau. Ned Clinton, of Westminster, presided.

City, County News In Brief

Lauditory comments concerning the Santa Ana Register's contest "What is a Reasonable Profit?" were voiced today by Director D. K. Hammond of Santa Ana junior college. Hammond said he believed that "the competition now being sponsored by The Register is a worthwhile enterprise, and we of the college faculty sincerely hope jaysee students will participate." Jaysee officials expressed the thought that the question would stimulate added interest in the economics field, and announced that the college was publicizing the contest in all appropriate classes.

* * *

A motorcycle is a noisy "critter". That's what police advised some local boys in the 500-block of Lime street, yesterday, after persons ill in the neighborhood were disturbed. They agreed to keep the motorcycle inside of their garage while working on it.

* * *

The Thursday Typewriting class which meets from 3 to 5 p.m. in room 203, Willard junior high school, particularly invites students to use the next two Thursdays for consultation periods and preliminary practice in the fundamentals of typewriting. All adult education classes are meeting on the same schedule as before Christmas.

* * *

Among several new deputies appointed early this month by Sheriff J. L. Elliott, two former students of Santa Ana junior college, Oliver McCarter and Walter Tipton, were listed, it was learned today. James Walker, newly appointed legal advisor to county officials, was also a jayseeite records showed.

* * *

Dr. Garry Cleveland Myers, Santa Ana forum leader, will be the speaker at the regular meeting of the Jefferson Parent-Teacher association at 2:30 p. m. Tuesday at the school. A representative of each grade in the school will take part in the entertainment program. Mrs. Cassius Paul will preside at the meeting. The executive board will meet at 1 p. m. Tuesday.

* * *

The first of a series of parent-education classes being held at McKinley school was held Wednesday afternoon. The group listened to a radio address by Dr. Gertrude Laws following which discussion was led by Mrs. Helen Hunt. The group will meet next Wednesday at 1:15 p. m.

TWO - PIECE SUITE

RICH GREEN SHADE ACETATE VELOUR

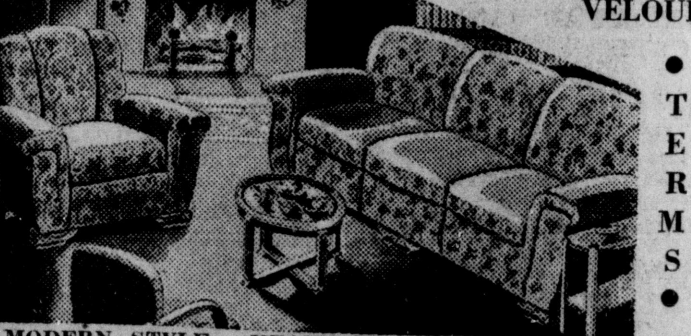

• TERMS •

MODERN STYLE — HEAVY FRAME
COMFORTABLE — BEAUTIFUL............. $39.95

USED FURNITURE BUYS

PANEL END Walnut Bed......... $3.75
GOOD GAS RANGES Each Reconditioned . $4.75
WALNUT DINING Set—6 Chairs $18.50
MATTRESSES from Sterilized $4.00
STUDIO COUCH Sterilized $12.50
MOHAIR— Late Type 2-Piece Suite $24.50

ORSON H. HUNTER
PHONE 4850
830 SO. MAIN ST.

RONSHOLDT'S
205 NORTH BROADWAY
BROADWAY AT SECOND
(SANTORA BUILDING)

Semi-Annual CLEARANCE
WOMEN'S MISSES' AND GIRLS' APPAREL

REDUCTIONS From 1/3 to 1/2

The Betty Rose Shop's

STARTS SATURDAY, JAN. 14, 9 A. M.

GIRLS' COATS
1 to 12 Years
Greatly reduced. You must see these to know their value!

Misses' and Small Women's Kitten Ear
LOUNGING ROBES
yarn embroidery . . . sizes 8-14.
Now $4.95

CORDUROY JACKETS Sizes 2 to 14 years............ $2.95
PLAY COVERALLS 1 to 6 years 59c
GIRLS' WASH GLOVES 39c
CLEANUP OF BERETS 39c
QUICKEE UNION SUITS 2 to 10 years, NOW 75c
SILK PADDED ROBES FOR GIRLS. Sizes 4 to 8. NOW .. $2.95
GIRLS' WASH DRESSES $1.00
GIRLS' ALL WOOL SKIRTS 7 to 12 years $1.95

GIRLS' SILK DRESSES
2 to 12 Years, Now...................... $1.39

ALL WOOL SWEATERS
Slivovers and Coat Styles. Sizes 1 to 8 Years........... $1.00

MANY OTHER ARTICLES TOO NUMEROUS TO MENTION WILL BE SOLD AT SALE PRICES

NO EXCHANGES OR REFUNDS

BETTY ROSE — SHOP —
215 NORTH BROADWAY
SANTORA BLDG. PHONE 2063
OPEN SATURDAY EVENINGS

Don L. Andrews
JANUARY CLEARANCE

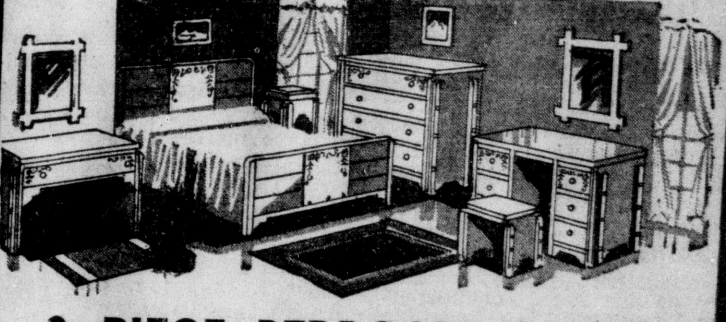

3-PIECE BEDROOM GROUP

An exceptional value! A smartly designed bedroom suite exactly as illustrated here. Decorated Spanish finish. Full-size bed, dressing table with mirror and large chest. The 3 pieces complete only $24.95. Suite with 6-drawer vanity slightly higher. $24.95

BUNK BEDS to Match with Ladder and Side Rail $11.95

January Special! 5-PIECE BREAKFAST SET $9.95
Four sturdily built chairs and drop leaf table. Choice of Green, White or Apple Wood finish. Attractively decorated. 5 piece complete . . . A January special . . . $9.95. . .

8-Piece Walnut DINING SUITE $69.50
A January Special! Eight beautiful dining pieces! Beautiful Walnut Veneers! Buffet, Extension Table, Arm Chair and 5-Side Chairs complete, only $69.50.
Table and Six Chairs Only $49.50

2 Piece! Velour! LIVING ROOM SUITE
Two well designed and well constructed pieces. Very similar to illustration. Club Chair and Sofa. Choice of Rust or Fawn Velour Coverings. The two pieces only $49.85.
Regular $59.50 $49.85

EASY TERMS
TRADE-IN YOUR OLD FURNITURE

DON L. ANDREWS
F-U-R-N-I-T-U-R-E
112-114 E. 5TH ST. SANTA ANA

HOLD EVERYTHING!

"Stick around a while, Petey. I just sold my pup to a guy across the lake and I'm waitin' for him to swim back."

REPORT SHOWS DIVISION WORK

Mrs. Mabel E. Kinney, chief of the Division of Industrial welfare, reports to Governor Culbert L. Olson that through the activities of the division during the month of December, 1938, $4144.58 was added to the earnings of women and minors in California.

$3868.21 Collected

Of this amount, wage adjustments collected totaled $3868.21 and affected 365 workers. In plants operating on a piece rate basis in the fruit and vegetable canning and in the nut cracking and sorting industries, $276.37 was reported as adult adjustments and paid and added to the earnings of 131 women and minor employes.

During December, 58 complaints were received from workers regarding non-payment of minimum wages and improper working conditions and these were investigated and violations corrected, the report stated. Complaints regarding hours of labor over the legal maximum were referred to the bureau of labor, the enforcing body of the eight-hour law for women and minors.

Permits Issued

Outside inspections, investigations and audits during December totaled 350. Learners' licenses were issued for the employment of 98 apprentices during the past month. Permits were issued to 19 infirm or elderly workers, authorizing their employment at a special minimum wage and 45 such permits were renewed.

CHECK GIVEN ON COUNTY BOOKS

The Orange County Free Library through its headquarters and its 19 branches had a total circulation of 164,045 books, periodicals and other material for the past six months, it was revealed today by Mrs. Carma R. Zimmerman, librarian.

The total number of borrowers was 12,503, with 641 new borrowers for the period. The total number of books sent to branches was 10,998, while the number of requests filed totaled 4857, Mrs. Zimmerman said.

The total circulation by branches and headquarters follows: Brea, 13,526; San Juan Capistrano, 2698; Costa Mesa, 15,036; Cypress, 2972; Dana Point (for three months), 777; El Modena, 3728; Garden Grove, 11,338; Laguna Beach, 33,219; La Habra, 15,090; Los Alamitos, 4244; Midway City, 7815; Oceanview, 6244; Olive, 1008; San Clemente, 3096; Seal Beach, 77,817; Silverado, 1026; Trabuco Oaks, 1561; Tustin, 7341; Westminster, 9415; headquarters, 5104.

COW KILLS FARMER

DURANT, Okla.—(UP)—A cow killed a man here. David F. Wills 71-year-old farmer, was found in a field, fatally trampled. Neighbors said he had been leading a cow with a rope and that evidently he fell in front of it.

Most of America's tea is supplied by the black tea countries of Ceylon, India, Java and Sumatra.

SERVICE CLUBS IN STAGE PRESENTATION

Almost 600 service club members of Orange county, and their guests, were entertained at Walker's theater yesterday afternoon by Hollywood screen and stage stars and several acts of Orpheum vaudeville brought here in connection with a traffic safety campaign.

The entertainment followed a box luncheon in the theater. The program was sponsored by the Lions and Kiwanis clubs. Personal appearances were made by Frankie Darro; Barbara Read; Shirley Deane; Joan Woodbury; Edith Fellows; Nancy Welford; George Offerman; Ev and Red Wallace and their band who played "Franklin D. Roosevelt Jones," "Remember" and other numbers, and master-of-ceremonies David Howell. The Harmonettes, a local trio, appeared and sang several numbers.

Gifford and Pearl, comedy team, featured the professional vaudeville acts with burlesqueing a Ginger Rogers-Fred Astaire dance, Spanish dance and Edgar Bergen-Charlie McCarthy act, and producing a car load of slapstick comedy. Frances Dexter, banjoist and dancer, and the Coprini sisters, singers, presented several numbers. Howell announced that Marie Wilson and Fritz Leiber, scheduled for the program, were detained at their studios due to picture work. Police Chief Floyd W. Howard was introduced by Don Jerome and made an appeal for traffic safety for 1929.

LIST CONCERT PROGRAM HERE

Program emphasis will be given Goldmark's "Rustic Wedding" symphony concert for Thursday evening, January 26, at the high school auditorium. With Concert Master Elwood Bear conducting and Edwin Geber, principal cellist the orchestra, featured in the 'cello solo part of Volkmann's "Serenade," much interest centers around the concert.

Leon Eckles, regular conductor, who passes the baton to Bear for the night's performance, has selected the five-movement Goldmark score for its luxurious orchestration and haunting melody.

"The symphony is very picturesque," he said. "All five movements revolve around the central idea expressed in the title. The opening movement, 'The Wedding March', needs no gloss. Its character and significance lie upon the surface of the music. 'The Bridal Song,' which follows, may be interpreted as being sung by friends of the bride. It has a second part with a tender tune for the oboe, accompanied by a march theme in the basses.

"After the prelude of the third movement, 'The Serenade,' two oboes sing a duet serenely developed by other instruments. The fourth, 'In the Garden,' is a love scene. An impassioned duet is suggested, the tenor being represented by 'cellos and horns, the soprano by violin and higher wood instruments. The finale is a merry peasant dance. The simple second tune of the dance, first heard in the strings, broadens into song like a festive hymn. The end is a climax that is much more than the frolic of the dance."

DEADLINE NEAR ON SALES TAX

Sales tax payments for the fourth quarter of 1938 become delinquent after January 15, with a 10 per cent penalty added for dealers who fail to meet the deadline, it was announced today by Thomas E. Taylor, supervisor in charge of the Orange county office. Payments must be in at the office at 212 Builders' Exchange building or be postmarked that date, Taylor said.

There are 4104 retail sales tax permits in Orange county, the list including Santa Ana with the largest number, 1180; Anaheim, [illegible]; Fullerton, 371; Laguna Beach, [illegible]; Newport Beach, 257; Orange, 316. Olinda has the smallest number, 1.

There are 311 on sale liquor licenses and 175 off sale licenses, with 375 permits to truck operators who haul for hire.

In the office here in addition to Taylor are two investigators, two liquor control officers and two stenographer clerks.

ANAHEIM GROWERS AGAIN IN EXCHANGE

LOS ANGELES, Jan. 13.—The Anaheim Community Growers again is a member of the California Fruit Growers Exchange, it was announced at the weekly Exchange meeting this week.

Completely reorganized and under new management, this large co-operative association was accepted into membership in the Northern Orange County Citrus Exchange, Fullerton, this week, effective immediately.

New officers are E. H. Lowe, president; Timothy Wallace, vice president; John Grewe, John Molt, Herman Freese, Ernst Hasking, J. H. Behrns, directors. A. A. McCormick is the newly appointed secretary and manager.

Still Coughing?

Even if other medicine has failed, don't be discouraged, try Creomulsion. Your druggist is authorized to refund your money if you are not thoroughly satisfied with the benefits obtained. Creomulsion is one word, ask for it plainly, see that the name on the bottle is Creomulsion, and you'll get the genuine product and the relief you want. (Adv.)

CREOMULSION
For Coughs or Chest Colds

Priced TO CLEAR

SHARE NOW IN THESE SENSATIONAL VALUES!

DRESSES 2 FOR $5
A clearance of street dresses taken from several of our higher priced ranges! If you come early and are fortunate enough to find your size you'll get a long to be remembered value.
ONE DRESS $2.95

DRESSES VALUES TO $9.95 — $4.95
Smart dresses for street and afternoon wear! Take your choice from a large selection—if you hurry!

SMART COATS VALUES TO $14.95 — $8.95
Smart coats, self-trimmed, in styles for all-year-'round wear. Priced low for quick buying action!

FUR TRIMMED COATS $12.95
Values to $22.95
Luxurious furred coats of fine fabrics! Styled for discriminating dressers. Here is your chance to save!

TAILORED SUITS
Smart suits, mannishly tailored in smart fabrics! Your choice now of entire stock . . . all at deeply cut prices! Get your share!

Group No. 1 Values to $12.95 **$8.95** Group No. 2 Val. to $22.95 **$14.95**

MAXWELL'S
304 WEST FOURTH ST.

GAFFERS & SATTLER Gas Ranges

JANUARY SALE!

4 Burner Ranges — 6 Burner and Hot Cake Grill — All New Low Temperature. Modern In Every Respect. By Special Permission Now You Can
SAVE AS MUCH AS $42.25
ON A BRAND NEW RANGE
YOUR OLD RANGE TAKEN AS FIRST PAYMENT

PAY ONLY $3.00 PER MONTH NOTHING DOWN!

7-WAY REFLECTOR LAMPS
Parchment or Silk Shades lite in base. Full crystal bowl reflector.
$5.75

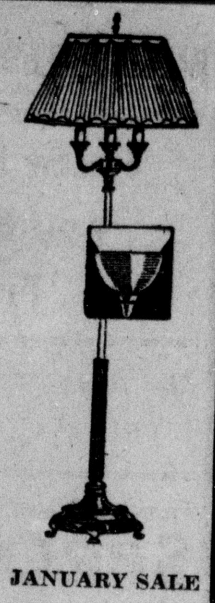

JANUARY SALE

SAVE *Clearance* **SALE!**

DIVANS - CHAIRS - TABLES - BOOK CASES - STOOLS - ETC.

8 Piece Early American Mahogany Dining Suites
Buffet, Table, five Chairs and Host Chair on sale now—the chance of a lifetime

Regular $99.50 To CLEAR 8 PIECES **$69.00** NOW!

ODD PIECES — COMPLETE SUITES
MONTEREY-SPANISH CALIFORNIA FURNITURE

To make room for incoming stock. Items here reduced 10 to 20 per cent. Odd pieces and complete ensembles.

2 PIECE LIVING ROOM GROUPS! NOW PRICED AS LOW AS ONLY $39.00

INCO HOTEL INNERSPRING MATTRESS

FULL 180 COILSPRING
STRONG STRIPE TICK HOTEL SPECIAL
Now Only.. **$12.95**

Clock and Lite Too!

NO DOWN PAYMENT
Turn In Your Old Stove
Monthly Payments Only... **$3.00** Per Mo.
GAFFERS & SATTLER

GAFFERS & SATTLER

DEMONSTRATOR CLOSE OUT — REPOSSESSED—GAS RANGES REDUCED!

Savings really worthwhile. Nowhere else in this section can you find such a selection. Nearly new and brand new stoves. An example of savings.

GAFFERS & SATTLER
CLOCK CONTROL
LATE MODEL 321CL
Can't be told from new. Perfect condition. (Repossessed).
REG. $149.50 ON SALE . . $99

ONE OF A KIND SPECIALS — EVERYONE REDUCED FROM 1/3 TO 1/2 REGULAR PRICE!

KEROSENE HOT WATER HEATER
Complete with storage tank. In excellent condition... We took it in exchange...Ready to connect to your pipes and furnish you plenty of hot water—Only.. **$9.95**

USED GAS HOT WATER HEATER
Heater Automtic. Day and night. Used but O. K. To clear.... **$5.00**

4 PIECE NEW BED ROOM SUITES
Full size bed — vanity — chest of drawers and bench. New floor samples **$28.85**

GAS RANGES TAKEN IN EXCHANGE
GAS RANGES — Some almost all porcelain. All rebuilt and guaranteed. Many priced at **$9.75**

18 x 36 GOLD SEAL CONGO RUGS
Hit and Miss Pattern Congoleum Rugs. Size 18 x 36. Saturday each **10c**

UNFINISHED CORNER CUPBOARD
6 ft. 6 in. high. Scroll shelves 20" wide. Decorated top. Regular $9.95. One of a Kind Clearance.. **$3.95**

HOTPOINT ELECTRIC RANGE
All white porcelain. Clock control — broiler — warming closet — calrod burners. Looks like new. Original price more than $200. We took it in exchange.
It clears at.... **$49.50**

3 BURNER GAS RANGE
Small size with oven below. Cleaned up— Ready to go **$4.95**

BUFFET MIRRORS 42 INCHES LONG
Silver frame — 3 panel mirrors To close them out **$1.95**

CONSOLE MIRRORS
With and without frames. Plate glass—some cut designs, some without decorations. Each originally priced $5.00 up. Your choice Saturday **$2.95**

NEW SMALL RUGS
High pile, 18 x 30 in size. Heavy quality, just right for doorways. Clearance Sale Price **95c**

BABY WARDROBE
Exquisitely finished in lacquer. 5 medium size drawers for small things. Large enclosed coat and dress compartment with sliding hanger rack. Regularly $16.75. To close out **$8.95**

REGULAR $6.00 CHROME STOOLS
Regular $6.00 chrome kitchen stools. Beautifully made with red, black or ivory tops to offset gleaming polish of sturdy chrome legs and brace. Sit down, enjoy your work. Saturday.. **$3.75**

ANTIQUE WHITE WELSH CABINET
Large roomy lower drawer. Plate shelf. Two linen drawers. Can be used in any room with any kind of breakfast room or dinette furniture. Regular $17.50. One of a Kind Clearance **$9.95**

CHINA CLOSET
Left over from a fine dining suite. Regularly $59.50. Spanish design in oak. Linen drawer — dish cupboard — sturdy shelves grooved for plates — adjustable. To be moved at a ridiculous fraction of its value. One of a Kind Clearance Price **$13.95**

KNOTTY PINE CORNER CUPBOARD
2 door enclosed base. Scroll shelves grooved for plates. Beautifully finished in desert sand color. Regular $19.75. One of a Kind Clearance **$9.95**

3RD AND SYCAMORE SANTA ANA **MARONEY'S** 3RD AND SYCAMORE SANTA ANA

PAY-LESS
Second and Sycamore Santa Ana

LARGE FREE PARKING LOT ADJOINING STORE

Balance Your BUDGET with these Values

January is the peak of winter—when all the family needs resistance building foods; when you need more food on hand for frequent entertaining. We offer you these special January values in daily food needs—for your economy and for better eating!

PAY-LESS
Second and Sycamore Santa Ana

LOCALLY OWNED AND LOCALLY OPERATED WITH THE INTEREST OF ORANGE COUNTY AT HEART

"ECONOMIZE"
BUY BETTER FRUITS AND VEGETABLES

There Is No Waste When You Buy Your Produce From PAY-LESS

The Items Listed Below Are Our Specials for FRIDAY AND SATURDAY, JAN. 13-14

FRESH BRUSSEL **SPROUTS** 2 lbs. 9c

FRESH **BROCCOLI** 2 lbs. 9c

FRESH SWEET TENDER **PEAS** 5c lb

SMALL NEW **Potatoes** Fine for Creaming 5 lbs. 9c

PEARMAIN **APPLES** BOX 37-lb. av. 49c 10 lbs. 15c

WE ALSO CARRY IN STOCK THE FOLLOWING FINE FOODS:

Fresh Cucumbers, Italian Squash, Summer Squash, Bean Sprouts, Romaine, French Endive, Water Cress, Fresh Asparagus, Fresh Mushrooms, and Many Other Unusual Items Not Found In Every Market.

Large Extras—Fresh **EGGS** doz. 26c

HORMEL'S **SPAM** 12-oz. 29c

CHALLENGE **CHEESE** 5-OZ. GLASS 2 for 25c

Swift's Premium **BACON** ½ Lb. Cello Pkg. 15½c
In Meat Department

All Pure **MILK** Tall Cans 5½c

Libby's, 12-oz. **BEEF** Corned 17c

LIBBY'S **ROAST BEEF** 12-oz. 18c

LIBBY'S **Sandwich SPREADS** 10c

Arden's Full Cream **CHEESE** 19c lb.

N. B. C. **Shredded Wheat** 11c

N. B. C. **Vanilla Wafers** 25c lb

Libby's Red **SALMON** No. 1 tall 18c Happy-vale No. 1 Tall 9c

S and W FINE FOODS

PEAS TELEPHONE Tender and plump........No. 2 13½c

PEAS & CARROTS Fresh mixed..........No. 2 15c

CORN Baby Kernel-Creamy; white.No.2 2 for 23c

CORN Golden Bantam-creamstyle.No.2 2 for 23c

COFFEE Mellow'd;....lb. tin 26c

S. & W. FANCY LARGE **SHRIMP** 17c

S. & W. CANDIED **YAMS** No.2 cans 18c

S. & W. **CATSUP** 15c

S. & W. CARROT **JUICE** 12-oz. Can 10c

S. & W.—14-oz. **GRAPEFRUIT** 10c

S. & W. GRAPEFRUIT **JUICE** No.2 cans 10c

S. & W. STRING **BEANS** No.2 cans 10c

S. & W. **SPINACH** No.2½ cans 15c

S. & W. PETITE POIS **PEAS** No.2 cans 17c

S. & W. WHITE MEAT **TUNA** ½s 23c

S. & W. FANCY LARGE **PRUNES** 2 lbs. 15c

● Values featured on "I WANT A DIVORCE" Your COLUMBIA Station

Colorado Gold **BUTTER** 33c lb.
First Quality

LIBBY'S MEDIUM **OLIVES** No. 1 tall 10c

SHILLING'S **PEPPER** 2 oz. 5c

Durkee's **OLEO** 11c lb.

Holly paper bag **SUGAR** 10 Lbs. 49c

Pure U. S. No. 1 Amber **HONEY** 5 Lbs. 33c

SALAD **DRESSING** quart 19c

ALL-PURPOSE **MAYONNAISE** 3c Bottle Dep.—Qt. 32c

Pay-Less, Ground Fresh Daily **COFFEE** 15c lb.

SCHILLING'S **Vanilla** 1 oz. 11c 2 oz. 19c

CHICKEN OF THE SEA **TIDBITS** ⅛s 2 for 25c

Salad, ½s **TUNA** fine for salads & sandwiches 9c

MEAT DEPARTMENT
ONLY THE BEST IS GOOD ENOUGH FOR OUR CUSTOMERS AT PAY-LESS

Again We Offer You Swift's Premium **COTTAGE BUTTS** No Bone No Waste 33c lb
BOIL, BAKE OR FRY

Local Fresh Dressed **STEWING HENS** EACH 49c
WE DRAW THEM FOR YOU

Fancy Round Bone **VEAL RST.** 21c lb
BREAST OF VEAL......lb. 13c

Swift's Premium **BACON** ½ lb. Cello pkg. EACH 15½c
ALSO RATH'S OR ARMOUR'S STAR

Eastern Grain Fed SHANK CUTS **PORK ROAST** 15c lb
CENTER CUT SHOULDER....lb. 23c

Swift's Quality **BACON** Sliced 25c lb
FULL SLICES—RIND OFF

Swift's Select Quality **BEEF ROAST** Center Cuts 20c lb Round Bone 22c lb

Try Our 100% Pure **PURE PORK SAUSAGE** 25c lb
AS ONLY WE CAN MAKE IT!

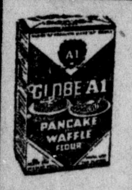

GLOBE A-1 Pancake FLOUR lge. 17c

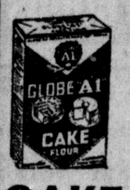

GLOBE A-1 CAKE FLOUR lge. 15½c

GLOBE A-1 MACARONI or SPAGHETTI 2 lbs. 19c

A Pure Vegetable Shortening **SPRY** 3 lbs. 51c

FREE *$30,000 in Cash Prizes* **OXYDOL** large pkg. 19½c

SUNSHINE PINEAPPLE **JUICE** 12-oz. Can 5c

LIBBY PINEAPPLE **JUICE** 46-oz. 23c

NEW CROP SANTA CLARA **PRUNES** 3 lb. cello pkg. 13c

DICTATOR **DOG FOOD** NO. 1 TALL—6 FOR......... 25c

VITA PET **DOG FOOD** 5 lbs. 47c

RED HEART—A. B. C. **DOG FOOD** 3 for 25c

CALIFORNIA CLUB **Catsup** 3 for 25c

KRAFT'S FRENCH **DRESSING** 8-oz. 13c Pt. 23c

BULK **POP CORN** White or Yellow 2 lbs. 15c

KENO **BEANS & CHILI** NO. 2½ CAN........ 19c

MARSHMALLOWS Lb. 10c

GUTHRIE **BUTTER SPRAY** Lb. 17c

LIBBY LARGE No. 2½ Can **Peaches** 12½c HALVES OR SLICED

LIBBY'S MEDIUM **OLIVES** No.1 cans 10c

LIBBY LARGE 2½ CANS **PINEAPPLE** 15½c

S. & W. PURE CIDER **Vinegar** Qt. 15c

DATES 2 Lb. Brick 19c

2-GALLON CAN **POP CORN** plus deposit 25c

CLIQUOT CLUB—Full Qt. **Ggr. Ale** Plus Dep. 10c

BORAXO 2 for 25c

2 LB. PACKAGE **SAY HURA SOAP** 23c

LIBBY'S 2-SIEVE **PEAS** No. 2 Can $1.30 Doz. 12c

HARCO SWEET NIP **PICKLES** 28-oz. 17c

DILL **PICKLES** Pt. 10c

LIBBY'S TOMATO **JUICE** 3 for 25c

DESERT CHIEF—46-oz. **GRAPEFRUIT JUICE** 17c

LIBBY'S **BABY FOOD** 3 for 23c

STRING—No. 2 Cans **BEANS** 3 for 25c

VAL VITA **SPINACH** No.2½ cans 10c

BURBANK **HOMINY** No.2½ cans 3 for 25c

CHICKEN OF THE SEA **TUNA** ½s 14½c

BEVERLY **DEVILED MEAT** 2 for 5c

BEVERLY **Vienna Sausage** 3 for 19c

FRUIT SUPREME **Cocktail** 3 FOR 25c NO. 1 CANS

BROWN **SUGAR** 3 lbs. 15c

POWDERED **SUGAR** 2½ lbs. 15c

REG. PACKAGE **Gr'p'nuts** 15c

GRAPENUT **FLAKES** 3 for 25c

HUSKIES 2 for 19c

POTTERY BOWL FREE With **SNOWDRIFT** 3 POUNDS 50c

WESSON OIL quart 39c

PURE VEGETABLE **SALAD OIL** gallon 99c

Gold Medal KITCHEN-TESTED **FLOUR** 24½ lbs. 93c

Gold Medal BISQUICK large 25½c

The Breakfast of Champions **Wheaties** 10½c

CORN **KIX** 10½c

LIFEBUOY **SOAP** 3 FOR 17c

LUX **SOAP** 3 FOR 17c

NAVY OR LIMA BEANS 3 lbs. 10c

FREE! 3 Bars Crystal White SOAP WITH PURCHASE **Peet's Powder** Large 25c

FREE! 2 BARS PALMOLIVE SOAP with purchase BLUE SUPER SUDS.........Lge. 20c

With Manufacturer's Coupons

KELLOGG'S **Whole Wheat BISCUIT** 9c **ALL BRAN** large 18c

"SCOT" **TISSUE** 3 FOR 21c
Towels . . . 3 for 25c
Waldorf . . 3 for 13c

PARKAY 2 lbs. 39c

CHIEF HOWARD LAUNCHES SAFETY CAMPAIGN

"MY RESOLUTION FOR 1939"

"To join Chief of Police Floyd W. Howard and the Santa Ana police department to make my home town, SANTA ANA, the safest traffic city in the United States in 1939 by carefully watching the street, watching out for children, pedestrians, observing boulevard stops and other laws and in every way being courteous to other drivers."

POLICE CHIEF HOWARD

Traffic Safety Campaign Opens

Police Chief Floyd W. Howard today was prepared to launch his traffic safety campaign for 1939 to make Santa Ana one of the "whitest" cities in America with reference to traffic accidents, injuries and deaths. The campaign, beginning now, will last through March 15.

Thousands of cards, like the one printed on this page in the form of a resolution, are ready for distribution. They will be signed by motorists who will be contacted by school children, merchants and others. The resolution cards will be distributed by the children under a contest plan, the five girls and the five boys obtaining the most signatures, to receive prizes to be donated by local business firms.

"The Santa Ana theaters, through George King, manager of the West Coast theaters; Vic Walker, manager of Walker's theater, and George Vest, head of the local operator's union, are lending fine cooperation," Chief Howard said, "and will introduce safety picture trailers to be shown on the screens for several months. Other special safety programs are to be presented by the theaters."

The Chief not only is carrying out the safety campaign for protection of the general public but is planning to give greater protection to his officers, he said. If city council permits when he contacts that body at its next meeting, the Chief will trade in the motorcycles used by the motor squad and will substitute automobiles. The reason for the move, he said, is to avoid injury to his motorcycle patrolmen, three of whom have been hurt in recent months.

"I've had three good motorcycle officers injured seriously recently and I don't want any more of them hurt if it can be so avoided," the Chief declared. The officers injured were Ernest Zimmerman, who suffered a fractured ankle at Washington and Main, when a woman assertedly drove in front of him unexpectedly; Francis Norton, who received a dislocated shoulder at North Main street, when his motorcycle skidded on sand as he made a turn, and Chet Gross, who received a compound fracture of right arm at Fourth and Van Ness, when his motorcycle collided with a truck.

Several safety highlights were heard on the service club stage program at Walker's theater yesterday. Chief Howard pointed out that a previous safety campaign resulted in marked reduction of accidents in the city. He said signing one of the safety resolutions helps reduce accidents because signing a safety card impresses safety on the mind more than a verbal suggestion that motorists be careful. The resolution cards, he said, will be filed at the police department.

Master of Ceremonies David Howell presented a safety reminder in rhyme. Frankie Darro, actor who plays "bad boy" and reckless parts in the movies, became facetious. He presented what he said he heard from a safety commissioner. He quoted the commissioner as telling him, " . . . " Later, however, and seriously, Darro appealed to motorists to drive cautiously at all times. Shirley Deane of the Jones Family pictures, also made a similar appeal.

Said George Offerman, of the "Three Comrades" cast: "I am sure if we make a promise to ourselves not to do things we 'bawl out' other motorists for, we will have greater safety in traffic." Said Joan Woodbury of the "Algiers" cast: "Let us drive more safely and sanely and there will be more children left in Orange county to bring happiness to Orange county families."

PLAY SAFE!
Crash!
Rely on . . . Your BRAKES Instead of Your Horn
Or This May Happen to You!
Ask for THERMOID BRAKE LINING
When You Reline Your Brakes!
SANTA ANA MOTOR PARTS AND MACHINE WORKS
413 West Fifth — Phone 894

IS SAFETY WORTH 60c TO YOU?
GET RID OF SMOOTH, SKIDDY TIRES NOW—
Replace With Armorubber Kellys Before It Rains Again
Why drive on worn tires? Isn't your safety worth 60c per 1000 miles? Bring those tires in . . . trade them for the safest, longest-lasting tires you've even seen . . . new ARMORUBBER Tread Kellys! These tougher tread tires are made of a SPECIAL KIND of rubber, to stand up under the pace of today's lively cars! We're ready to show you how to save money . . . safely! Today!
PAGENKOPP'S SERVICE
Retreading and Recapping with Kelly Armorubber
120 SOUTH MAIN PHONE 3964

HAVE YOU PLEDGED YOURSELF TO "DRIVE WITH CARE"
SAFETY CAMPAIGN RULES—
Follow the rules of our city's traffic laws, and you'll be safe! Think of yourself—and think of the thousands of other folks who have every reason to enjoy living for a long, long time . . . when you drive . . . when you walk.
BE SURE YOUR BRAKES ARE IN GOOD CONDITION!
Come in for a test before you have an accident!
Grand Central Garage
102 North Sycamore —:— Phone 160

Regrets Won't Stop Accidents . . . "Safety Begins at Our Office"!
Robbins-Henderson-Ltd. INSURANCE
107 WEST FIFTH STREET

DRIVE CAREFULLY
EARL MATTHEWS AUTO SERVICE
LIGHTS — BRAKES — WHEEL ALIGNING
26 YEARS' SERVICE TO ORANGE COUNTY MOTORISTS
202 E. First St. Phone 4860
OFFICIAL BRAKE SERVICE STATION NO. 83
OFFICIAL LIGHT SERVICE STATION NO. 916

. . . FOR YOUR SAFETY
DON'T TAKE CHANCES!
AND PIECE OF MIND USE AMERICAN BRAKE BLOC LINING!
3 RULES FOR THE MOTORIST
Be sure your brakes are in excellent condition . . . Be careful how you drive . . . Be alive to the dangers on the highways and streets.
ORANGE COUNTY AUTO PARTS & SUPPLY CO.
215 N. SYCAMORE SANTA ANA

Raybestos
BRAKE LINING IS SAFETY Tested
Just Say Reline my brakes with RAYBESTOS
HOCKADAY & PHILLIPS INCORPORATED
201 SPURGEON—PHONE 4554
Parts and Complete Machine Shop Service

America's SAFEST TIRE
In addition to having Plus-Protection in the Blowout Zone, it is safer . . . for driving in *any* kind of weather . . . because of its tread. The stream-lined tread is composed of hundreds of flexible, independent rubber cleats, insulated by ribbons of specially compounded white rubber. These cleats permit traction and braking power never before possible.
FISK SAFETL-FLIGHT
JERRY HALL TIRE SERVICE
New Location—Southeast Cor. Second & Main
Remember! A Smooth Tire Is Not a Safe Tire

WHY THE HURRY?
Three score and ten is our allotted time on this earth. Are you, Mr. Motorist, in a particular hurry to shorten your stay?
Why Take a Chance?
Have the BRAKES on Your Car Tested at Once!
Be safe today not sorry tomorrow!
Bob Murphy's Garage
SANTA ANA'S BEST EQUIPPED GARAGE
201 North Main — Phone 3206

JANUARY Sale
WINTER AUTO NEEDS
SAVE UP TO 50%
BUY ON EASY TERMS
Here's your big chance to get everything you need for safe, comfortable winter driving. Plenty of cold weather ahead—so take advantage of these wonderful bargains! Everything must go! No stocks to be carried over! Hurry in and make your selection early. Easy Terms.
$3.00 TO $7.00 REDUCTION ON GOODYEAR CAR HEATERS
Quality Goodyear heaters for all cars—at amazing savings! Have plenty of heat when you want it—where you want it. FREE DEFROSTER WITH DOUBLE EAGLE OR ALL-WEATHER HEATER!
DOUBLE EAGLE ~~$18.95~~ $11.95
ALL-WEATHER ~~$13.95~~ $8.95
COMFORT ~~$8.95~~ $5.95
GOODYEAR Fog Lamp
Cuts thru fog, rain and darkness—makes driving safer. Amber lenses.
$2.59 Reduced From ~~$3.69~~
DRIVING GLOVES 50% OFF NOW $1.39
GOODYEAR Rubber Blade Defroster Fan ~~$2.69~~ $1.98
SPARK PLUGS CLEANED and TESTED
Gaps adjusted to Manufacturer's Specifications.
EACH, 5c
DRIVE WITH SAFETY Goodyear Lifeguards
SAVE ON CHILDREN'S WHEEL GOODS
COASTER WAGON Length—41", box — 35", width — 16". NOW $2.98
VELOCIPEDES Regularly NOW 10.95 11.45 11.95
GOODYEAR TIRES
Low Cost . . . . . . High Value
SAVE AT THE SIGN OF THE GOODYEAR DIAMOND
GOODYEAR SERVICE STORES
202 South Main Phone 4811

Smooth Tires! ARE DANGEROUS!
For Your SAFETY'S SAKE and Your Pocketbooks Let US Recap Them!
COURTNEY TIRE COMPANY
CERTIFIED MEMBER GUILD OF TIRE CRAFTSMEN
TRUCK AND PASSENGER TIRE RECAPPING
409 NO. ROSS — PHONE 2933

PRICES EFFECTIVE
FRIDAY – SATURDAY
JAN. 13 – 14th
502 W. 4TH ST.

SANTA ANA'S SAVING CENTER

SHOP AND SAVE

SHOP HERE WITH CONFIDENCE – QUALITY – ECONOMY – UNEXCELLED!

WE TAKE PRIDE in knowing that every day more and more people are coming into our market. We feel there is a reason and we believe it is the confidence they have in us, knowing when a purchase is made it represents high quality, economy, honest weights and fair prices. Our store is owned and managed by HOME FOLKS who strive to please everyone. Shop in a spotlessly clean market for the best.

PORK SHOULDERS Eastern Pork Shank End Lb. **15c**

HAMS Cudahy, Armours Skinned Hams Whole or Half **27c lb**

LAMB SHOULDERS *Wilson's* Certified Lamb—lb. **17c**

Boiling Beef Lean Fancy Beef **12½c lb**

ROASTS Fancy Steer Beef 7 Bone Round Bone.... 22c **20c lb.**

CHICKEN Fancy Stewing Hens 3-lb. Average, Lb. **25c**

CRACKERS Sodas or Grahams **7½c lb**

Corn Flakes Kellogg's 8-Ounce Package **5c**

BEN HUR COFFEE 2 lb can 50c Blue Can . lb. 23c 2 lbs. . . . . 45c **26c lb.**

APRICOTS Fancy Fruit No. 2½ Can **9c**

TISSUE Silver King 1000 Sheets **3 for 10c**

Saniclor Bleach ½ Gallon Gilt Edge Bowl Kleen — Both **15c**

Fruit Salad 3 Tall Cans **25c**

Tillamook Oregon Cheese Pound **20c lb.**

YAMS Porto Rican Fancy Medium Size **6 lbs. 15c**

LETTUCE X Fancy Northern Large 4-doz. size **2 for 9c**

Onions Sweet Spanish Strictly No. 1 **5 lbs. 10c**

Burbanks U. S. No. 1 32-lb. Lug 53c **10 lbs. 17c**

Arizona Grapefruit Jumbo 54 Size **5 for 10c**

ORANGES Sweet Juicy Riverside Navels—Nice Size Each **1c**

TUNA LIGHT MEAT FINE FOR SALADS OR CREAMING **10c**

Pedigree DOG FOOD 6 Tall Cans **25c**

OLEO PURE VEGETABLE POUND **11c**

SARDINES Tall Can Natural **5c**

S&W PEAS 2 No. 2 Cans **27c** — Fancy Telephone

S&W CORN 2 No. 2 Cans **23c** — Baby Kernel Creamy

S&W COFFEE Lb. Can **25½c** — 2 Lb. Can 49c

S&W CORN 2 No. 2 Cans **23c** — Golden Bantam

S&W PEAS & Carrots No. 2 Can **15c** — Fresh Mixed

TROCO DURKEES lb. **19c** — 2 Lb. Pkg. 36c

GRAPEJUICE qt. **24c** — Queen Isabella

PINEAPPLE JUICE **5c** — Tall Can

WAX Old English Pint Liquid **49c** — Quart 79c

NAPKINS PACKAGE **7c** — Assorted Colors

LIBBYS 12-oz. can **17c** — Corned Beef

SPAM 12-oz. can **29c** — Hormel's

CHIPPED BEEF 2-oz. **10c** — Kingman's — Glass

OYSTERS Tall Can **10c** — Fri Rite

ANCHOVIES ¾-oz. can **5c** — Imported

PEAS 3 No. 2 cans **25c** — Westlake

HOMINY 3 NO. 2½ CANS **25c** — Briardale

SALAD Dressing Qt. **25c** — Dinner Bell

NOODLES Lb. Pkg. **15c** — Cello Package

JELLO 3 Packages **14c** — All Flavors

Van de Kamp's Holland Dutch BAKERS

Fri., Sat.—January 13,14

Orange Tea ROLLS
Each 2c
Dozen 23c

Chocolate-Iced Angel Food CAKE
49c
Half 25c

Asst. Chocolate Ting-a-lings —
1 lb. box 49c
½ lb. box 25c

Regular "Pleasing Prices"

Mince Pie 35c
Pumpkin Pie 30c
Poultry Dressing 25c

Phone—Santa Ana 5559

PINEAPPLE **10c** — No. 2 Can Sliced

FIGS TALL CAN **5c** — Kadotas

KELLOGGS Package **9c** — Shredded Wheat

GRAPENUTS **15c** — Per Package

MACARONI GlobeA-1 **19c** — Spaghetti—12 oz. 10c — 2 Lbs.

CAKE FLOUR **15c** — Globe A-1 — Package

PRUNES 3 lbs. **12c** — NEW CROP — CELLO

SUNBRITE CAN **4c** — Cleanser

BROOMS **29c** — A Real Value

WHITE KING Family Size **28c** — Giant, 43c

PICKLES **15c** — Fancy Dills — Full Quart

JELLY or JAM PURE 3 7-oz. glasses **25c** — 2 12-oz. 25c

CATSUP 2 for **15c** — Westlake — 14 oz. Bottle

TOMATO Sauce 8-oz. can **3c** — Val Vita

SALT 2-lb. Package **7c** — Leslie's

WAX PAPER 125-ft. ROLL **14c** — Kitchen Charm

TISSUE SCOT 3 ROLLS **21c** — Scot Towels—3 for 25c WALDORF 4c

SOAP PALMOLIVE 3 BARS **17c** — Crystal White—5 for 15c

SUPERSUDS BLUE **19c** — Red Package — Large, 15c

PEETS LARGE Pkg. **24½c** — Soap Powder — We Redeem Coupons

TELL 'INSIDE' OF SCHMELING INQUIRY

CROWELL, L. A. HEAVYWEIGHT, IN N. Y. FIGHT

BY HARRY FERGUSON
(United Press Sports Editor)

NEW YORK—They're throwing six pretty fair heavyweights into Madison Square Garden ring tonight for 30 rounds or less of brawling and bleeding. Don't look now, but isn't that Squire Thomas Farr among them, making another attempt to gain his first victory in the United States on this, of all days——Friday the 13th!

Yes, it's the squire, the unlucky squire from Tonypandy.

This evening the squire goes against "Red" Burman of Baltimore, a young man who is under the wing of Jack Dempsey and is nestling close there in the hope that Dempsey's punching power will prove contagious, bringing a welcome case of sock to the Burman right and left fists.

"Chuck" Crowell on Card

Either one or the other 10 rounders may turn out to be a better fight. Lots of eyes, for instance, will be on Buddy Knox of Akron, making his debut in New York against "Chuck" Crowell. Knox comes east with the reputation of a puncheh, and in the last two years he has never been on the wrong end of a decision.

Crowell, a stoop-shouldered stringbean from Los Angeles appeared in a preliminary bout at the Garden a month or so ago and belted Jim Robinson into dreamland in two rounds. The Crowell-Knox thing may develop some Fourth of July fireworks.

Roscoe Toles of Detroit and Gus Dorazio of Philadelphia meet in the third 10-rounder. Toles is the boy who hammered Jimmy Adamick out in two rounds a few months ago, hitting him so hard that Adamick wound up in the hospital. Dorazio, a former amateur champion, holds a victory over Bob Pastor as his chief claim to fame.

To further the cause of thoroughbred horse breeding in California, the Hollywood Turf club will pay to breeders of California bred horses an additional 10 per cent on stakes and purses in which California-bred horses place first, second, third or fourth.

In making this announcement today, Jack MacKenzie, general manager, explained that this would not apply to races exclusively for California bred horses.

The second annual meeting at Hollywood park opens June 1, 1939, and runs 43 days.

BOWLING

MAJOR LEAGUE

Alliance Mutual Life

	1st	2nd	3rd	Tot.
E.Cochems	228	193	221	642
W.Harrison	160	202	193	555
V.B.Anderson	129	147	140	416
C.Conner	185	171	164	520
N.Cowan	182	213	191	586
Totals	884	926	909	2719

Estate Gas Ranges

	1st	2nd	3rd	Tot.
E.Ashland	220	134	147	501
G.Preble	160	175	155	490
J.Mills	151	194	147	492
B.Lombard	149	164	210	523
C.Johnson	197	200	188	585
Totals	877	867	847	2591

California Patio Pottery

	1st	2nd	3rd	Tot.
G.Myers	168	154	162	484
C.Webb	154	167	166	487
G.Yoder	170	156	158	484
T.Allan	215	165	162	542
C.Rumell	189	193	177	559
Totals	896	835	825	2566

Gordon's Buicks

	1st	2nd	3rd	Tot.
E.West	239	192	176	607
M.Yould	197	192	167	539
L.Sargent	191	170	170	531
W.Gordon	212	183	171	566
R.Smith	171	176	178	526
Totals	993	913	862	2768

Oyster Loaf Cafe

	1st	2nd	3rd	Tot.
P.Szikszay	158	136	179	473
J.Arroues	180	170	162	512
A.Sandberg	158	135	142	435
P.Van Sistine	181	165	138	484
A.Schulz	171	222	171	564
Totals	848	828	792	2468

Main Cafeteria

	1st	2nd	3rd	Tot.
P.Kelley	185	154	148	487
H.Schlueter	158	141	131	430
G.Gowin	155	137	172	464
F.Germain	162	155	180	497
Absentee	173	173	173	519
Totals	833	760	804	2397

HERE'S MORE ABOUT RACING BY GWYNNE

(Continued from Page 14)

cessfully in past years by means of a blindfold, and just why one should not be used on Heelfly is a mystery to this writer.

If Heelfly breaks, and his backers will have to take a gamble on this, he should put up a great battle.

The race will mark the debut of Esposa, one of America's best mares, and judging from her training, she should run close to top figures. She has two trials of a mile in better than 1:39 and the clockers are high on her chances.

Victorious in his only two starts, Sir Raleigh, the hope of Tony Pelleteri, will command considerable attention.

REVEAL MAX'S ARREST ASKED BY GOEBBELS

(By United Press)

One American and one British newspaper published dispatches today reporting that Max Schmeling, former world's heavyweight boxing champion, and his movie star wife, Anny Ondra, had been questioned at length by Nazi police for allegedly making critical remarks in public about German Propaganda Minister Paul Joseph Goebbels.

The New York Daily News in a copyrighted dispatch from Paris said the boxer and his wife were "questioned for hours Monday and Tuesday" and that Goebbels demanded their arrest but was dissuaded by Henrich Himmler, chief of the Gestapo.

Claim Goebbels Beaten

The News last month had published copyrighted dispatches reporting that Goebbels had been beaten "almost to death" for making love to Lida Baarova, Czech film actress, allegedly by friends of her husband who, according to The News, was held in a concentration camp.

The London Daily Mirror in an undated dispatch by a special correspondent and The News both reported that Schmeling and his wife discussed the affair a few days ago at a party in a Berlin restaurant.

Both newspapers quoted the boxer as saying: "It's lucky for him that he never tried to play with Anny. I would have broken his neck."

Friend of Mrs. Schmeling

Both newspapers also said that Miss Baarova was a friend of Miss Ondra, and The News said Schmeling's wife "has frequently been a guest of Dr. Goebbels and on several occasions had gone to his home to listen to the broadcasts of her husband's fights in America."

The London Daily Herald in an undated dispatch reported, as did the other newspapers, that Schmeling had been questioned at the propaganda ministry in Berlin and at the offices of the Nazi party.

The Mirror said Goebbels asked Schmeling's arrest on grounds of gross insult and menace against the reichminister but that Himmler did not take the incident too seriously. The newspaper said Miss Baarova was in hiding near Berlin.

MYRA NORTH, SPECIAL NURSE

Now for "Bingo"

By RAY THOMPSON and CHARLES COLL

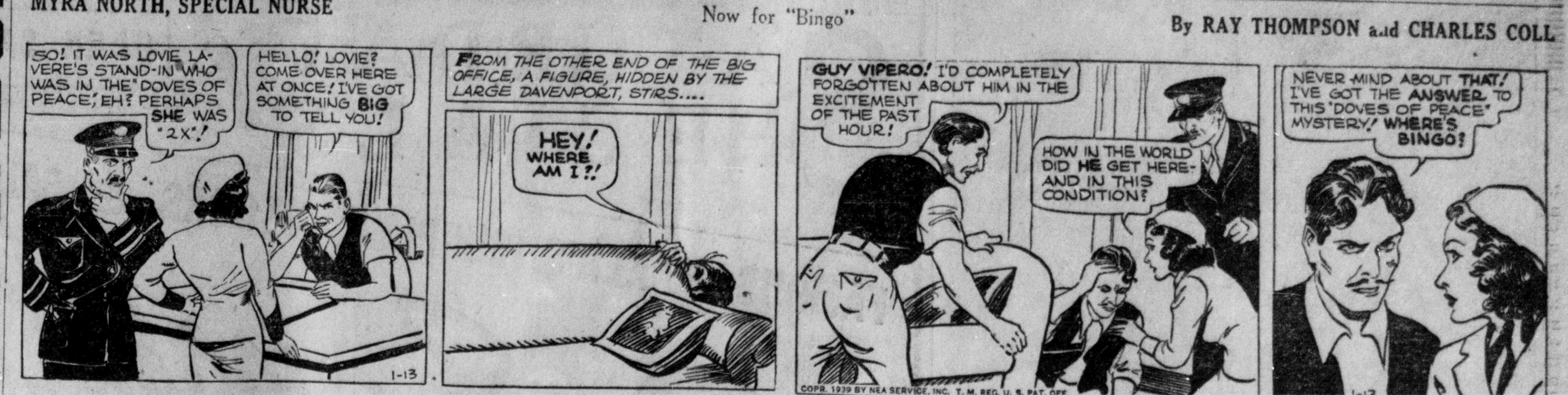

Pass-Receivers Are Real Forgotten Men

By HENRY McLEMORE
(United Press Staff Correspondent)

LOS ANGELES—The forgotten man of sport is the football pass receiver.

He works all year making his passer look good, and all the reward he gets is the right to read in the newspapers how the man who threw the ball to him made six All-America teams and has received four proposals from heiresses seeking the ideal husband.

Try to name five great pass receivers. Try to name four, even three, or two, or one. They just don't count. All the public cares about is the fair-haired cutie who fades back of the line and lets fly with the ball. Your average football spectator forgets entirely that the prettiest pass or the longest pass ever thrown wouldn't be any good if there weren't somebody on the spot to catch it.

I fell to thinking along these lines after reading the build-up for the football game here Sunday between the New York Giants and an all-star team chosen from the National Professional league. Fully 80 per cent of the publicity has gone to Ed Danowski of the Giants and Sammy Baugh of the All-Stars. They are the passers, the hot guys who toss the ball for touchdowns.

Steve Owen, coach of the Giants, and I got to talking

"The receiver should get a full fifty per cent of the credit," Owen said. "There never was a great passer who had poor receivers. You can start with Gus Dorais and Knute Rockne, and run right down the line, without finding a passer who became famous with poor catchers. Friedman has his Oosterban, Howell his Hutson, Baugh his Walls, Obrien his Looney and Clark, and Nave his Krueger. My own Danowski, whom I think is the finest passer who ever lived, would never have made the record he has without Tod Goodwin and Dale Burnett on the catching end."

The passer, Owen said, is like a pampered child. Big, tough guys are dropped back to protect him and give him time to make his spectacular throws. But the receiver, the forgotten man, is strictly on his own.

Take the Rose Bowl game, for example. Southern California beat Duke because a young man named Nave threw a pass to a young man named Krueger in the end zone wth but 40 seconds to play. Nave got all the credit. His name has been in the headlines ever since, and sometime this week he is going to be presented with a big gold watch and a testimonial banquet.

But if Nave deserves a watch and a banquet, Krueger ought to have a clock and a meal ticket good for a year. It was Krueger who made that winning play possible. It was he who outsmarted and outran Duke's defenders, just as he outran and outsmarted the Notre Dame defense in an earlier game. Krueger was the man

Men! Here's Your Opportunity!

Hill & Carden

SUIT and OVERCOAT SALE

Here's your opportunity to get a fine Hill & Carden suit or overcoat at a generous savings. All sizes! All styles! Pick yours out now!

3 Big Value Groups

$21.75

$26.75 $31.75

$50 Fashion Parks $38.75

ONE GROUP $2 Shirts 3 $5

ONE GROUP $5 Sweaters $3.85

ONE GROUP HIGH PRICE BROADCLOTH PAJAMAS 2 Suits $3.00

Hill & Carden MENS CLOTHING

Fourth & Broadway SANTA ANA, CALIF.

ORANGE COUNTY RANCH MARKET

1010 SOUTH MAIN

ALWAYS FREE PARKING

GROCERIES BOUGHT IN CARLOAD LOTS—Meat Direct From Our Own Packing House—Fuits and Vegetables Fresh From Local Growers—These Mean Better Quality & Lower Prices

JELL-A-TEEN 5 pkgs 10c
CHEESE Tillamook 19c lb
OLEO Dinner Bell 11c lb
CORN FLAKES Kellogg's pkg. 5c

ALL No. 2½ CANS
APRICOTS — PRUNES
HOMINY — SPINACH
TOMATOES — RED BEANS
PORK 'N BEANS — LIMAS
SAUERKRAUT — PUMPKIN
3 Cans 25c

NAPKINS 100 COUNT 7½c
500 COUNT FACIAL TISSUES 17c
VITALITY PACK PRUNES 3 lb. 11½c
SUNRICH TOMATO JUICE 3 No.2 cans 20c
TOMATOES 2 No.2½ cans 15c
PEAS—CORN 3 No.2 cans 25c
HONEY PURE 5-lb pail 29c
COFFEE Fresh Ground 12c lb
PEETS WASHING POWDER large pkg. 24c
WHITE EAGLE CHIPS Giant Pkg. 29c
CLOES BLEACH ½ Gal. Plus Dep. 9c
FLOUR Family Blend 24½ Lbs. 49c

Palmolive Coupons Redeemed

WE SELLL AT PACKING HOUSE PRICES EVERY DAY IN THE YEAR!

STEER BEEF—STEER BEEF
O-BONE—CHUCK—7-BONE
Roasts 12½c Lb.

STEER BEEF—STEER BEEF
SIRLOIN—SWISS—T-BONE
Steaks 14½c Lb.

NO BONE-NO WASTE NEW YORK STEAKS 29½c lb
FRESH GROUND ROUND 15½c lb
Best Cut Porterhouse STEAKS 23½c lb
PURE BULK SAUSAGE 19½c lb

RATH'S OR MORRELL'S TENDERIZED PICNIC HAMS LB. 19½c
FANCY EASTERN SUGAR CURED SLICED BACON 22½c lb.
FINEST MILK-FED VEAL ROASTS LB. 17½c

100% PURE LARD 9c lb
CENTER CUT RIB PORK CHOPS 22½c lb
WIENERS CONEYS SALAMI 12½c lb
FRESH NEW YORK OYSTERS 15c DOZ.
100% PURE BULK SHORTENING 7c lb

Wilson Packing Co. CORN KING BACON WHOLE or HALF 22½c lb
EASTERN CORN-FED PORK LOIN PORK ROASTS 19½c Lb.
FRESH PIG HEADS 3½c lb

Palmolive Coupons Redeemed

SPUDS
U. S. SELECTED RUSSETS
15 lb. Mesh Bag 17c
3 FOR 50c
LIMIT 3 BAGS PER PERSON

APPLES
No. 1 WINTER PEARMAINS
10 Lbs. 15c

ORANGES
SWEET JUICY NAVELS
3 Doz. 9c
59c BOX

BELIEVE IT OR NOT! THESE ARE EVERYDAY PRICES
CABBAGE .... lb. 1c
RED YAMS .... lb. 1c
SWEET PEAS .... 2 lbs. 13c
JUICY LEMONS .... doz. 5c
WASHINGTON DELICIOUS 7 lbs. 25c
Stockton Burbank SPUDS . 10 lbs. 10c

Roman Goose Step Roamin'

After about a year's practice, Italian soldiers are still a ragged bunch of hot-foots when it comes to doing the marching step borrowed from the Germans.

RETURNS FROM SEALS SHORT OF AMOUNT NEEDED FOR WORK

Returns from Christmas Seals to date fall short of the amount needed to carry out necessary work this year, according to a report made at the regular monthly meeting this week of the Orange County Tuberculosis & Health Association, ltd. in Santa Ana.

Before the work is complete, all seals mailed out must be accounted for. Those who can make a contribution are urged to do so at once, and those who cannot are asked to help the committee complete its work by returning their seals.

Co-operation Cited

"If you have not sent your money for Christmas Seals, please do so today," Dr. M. W. Hollingsworth, secretary, said. "It is a source of the greatest satisfaction to the committee in charge of the 1938 sale of Christmas Seals that the response has evidenced, in many instances, such whole-hearted co-operation in this fine enterprise. Out of an approximate 20,000 persons who received seals this year, there remain 9463 from whom nothing has been heard.

At the meeting, budget and program committees were appointed and school and adult case-finding surveys discussed. The value of the year-round educational program of sound films, lectures, and dramatizations to groups are emphasized.

Control Need Told

"It must be remembered that the need for tuberculosis control measures is increasing. The tuberculosis death rate is no longer rapidly declining in California. This is attributed to a variety of factors, population increases, lowered living standards, and the influx of needy transients. Prevention and control programs must be everywhere strengthened if we are to hold our 30 years gains in an unceasing warfare against the white plague.

To ward off rheumatism, Oliver Wendell Holmes used to carry a horse chestnut in one pocket and a potato in another.

BOOKS FEATURE HOME-MAKING

Calling attention to its new books on home making, the Orange County Free library has prepared an attractive, illustrated booklet entitled "Books for Home-makers."

The list includes numerous new cook books, one with recipes for salads only, one for candies, another for cookies, one for sandwiches and one, with color photographs, especially for boys and girls.

Plans For Brides

There are cook books for timed work, plans for brides, and part-time housekeepers. The title of one such book is "The Working Girl Must Eat!"

If you'd like to learn to make Viener schnitzel or chop suey or sukiyaki or French pastry, the library has such books as "Cook at Home in Chinese" and "Recipes of all Nations" to teach you how to do it.

An Ailing Budget

For the cross-country traveler there is "Adventure in Good Eating," a directory of good eating places along the highways and villages and cities of America.

First aid to the ailing budget can be administered by books like "Spending the Family Income," "How to Spend Money" and the monthly reports of Consumers's Union.

Other headings in the booklet are "Children and Young People," "Diet and Health," "Sex Instruction," "The Importance of Living," "Home Crafts," "Good Manners," "Fun at Home," "Fashion," "Buying, Building and Remodeling Your House," "Gardening and Flower Arrangement," "Co-operatives," "Planning the Home Library. The library has numerous books on all these subjects, Mrs. Carma R. Zimmerman, librarian, announced.

Great Britain's record one-day rainfall occurred June 29, 1917, at Burton, Somerset. More than 9½ inches of rain were recorded.

COMPLETE
WINDOW
and HOUSE
CLEANING
Floors Cleaned, Waxed and Polished. First Class Janitor Service. Best References.
CITY
WINDOW CLEANERS
Phone 5633, Santa Ana

TAKE GOOD CARE OF YOUR EYES

GLASSES
ON CREDIT!
6 MONTHS TO PAY
NO INTEREST
NO EXTRAS
CALL IN AND HAVE YOUR EYES EXAMINED!
W. Widdows O. D.
REGISTERED OPTOMETRIST
OFFICES WITH
GENSLER-LEE
Corner 4th and Sycamore Streets, Santa Ana

FOURTH AT BUSH — The FAMOUS Department Stores — SANTA ANA

SATURDAY SPECIALS!
OPEN SATURDAY NIGHT

FAMOUS MAKER'S SURPLUS STOCKS & SALESMEN'S
Samples of
$3 to $5 QUALITIES
- "SAXON HALL" HATS .... formerly $5.00
- "SAXON HALL" HATS .... formerly $4.00
- "DOVER CLUBS" HATS .... formerly $3.50
- "DOVER CLUBS" HATS .... formerly $2.95

MEN'S FUR FELT HATS

MEN! Top off the new year with a brand new, expensive looking fur felt . . . and the price, a mere $1.99. You'll marvel at the superb quality, the smart styles and colors. Many from nationally known makers of famous brands. Regular and California weights. Snap, welt and bound edge styles. Don't miss this opportunity to save!

$1.99

- Blue
- Tan
- Brown
- Grey
- Green
- Heathers

GREAT SALE Men's DRESS PANTS

$2.74
- French Back Worsteds
- Cheviots
- Serges

In the Lot
A group of Fine Sigmund-Fisher Wool Drape Slacks!
SIZES 29 TO 42 IN THE LOT

Herringbones, tweeds, diagonals in blues, browns, greys and other fashion-right shades. In waist sizes 28 to 42.

Reduced!

Perfect Quality!
SILK HOSE
For Extra Durability
Imagine, perfect, full fashioned silk hose for 49c pair . . . a price that warrants quantity buying. 7-thread service weight, lisle top and foot. Popular colors.
49c

MEN'S
Sample SWEATER Scoop!
- Manufacturer's Samples!
- And Surplus Stocks!

Coat and Slipon Styles Sizes 34 to 46

REGULAR
$1.49 TO $2.50
VALUES
Fractionally Priced!
$1.00

Extraordinary values! Our greatest assortment of sweaters ever offered for only $1. Fine qualities, full cut, styled right. Zipper fronts . . . button fronts . . . slip-ons . . . Fishtail slip-ons . . . All wool and part wools . . . Popular colors.

MEN'S AND YOUNG MEN'S
CHALLENGER SHOES Reduced!

One Day Only!
COMPARE With ANY
$5.00 VALUES
$3.77

WOW! What a Value! Men's fine grade all leather shoes of highest quality for only $3.77. Made exclusively for "The Famous" and drastically underpriced for ONE DAY ONLY. Made for lasting service, genuine oak bend soles. Sizes 5 to 12.

STYLES:
- Wing Tip
- French Bal
- Brogue
- Plain Toe
- Barge
- English Bal
- Spade Bal

Another FAMOUS SCOOP!
MEN'S 35c - 50c
SAMPLE SOCKS
15c

- Perfect Quality Salesmen's Samples!
- Perfect Quality Mill Samples
- Pure-Thread Silk Irregulars!

REGULAR and SLACK LENGTHS

Over 75 Patterns!
Encore event! Nationally famous makes of men's 35c & 50c grade socks priced at a fraction of their true value. Thousands of pairs in a vast assortment of styles, patterns and colors. Perfects, also slight irregulars of 50c pure thread silks. Sizes 10-12.

RESTORE PROSPERITY

PEOPLE'S PAPER FOR ALL ORANGE COUNTY
Santa Ana Register
DAILY EVENING
And The Santa Ana Daily Journal

SANTA ANA, CALIFORNIA, FRIDAY, JANUARY 13, 1939
PAGES SEVENTEEN TO TWENTY-FOUR

Congregational Church To Observe Jubilee

news behind the news

—by— paul mallon

World Copyright 1939

WASHINGTON, Jan. 13. — The independent thinkers and the Garner boys are being boosted quietly but surely into the stirrups in congress.

This is saddling time. House committee vacancies are being filled. Leaders treat the matter as dull routine. The public pays no attention. Yet insiders know the big issues of the coming two years are really being decided now by the selection of the men to the committees which control legislation in the lower house.

It is therefore, a matter of some significance that the Democratic caucus gave the highest number of votes for a vacancy on the all-important house ways and means committee to:

Milton West, a Texan, a Garner man, one whom Mr. Roosevelt possibly would call a yes-but-er, who certainly will want to be sure how everything is going to work out before he votes for it.

* * *

The three other candidates for the three other vacancies on this committee which originates tax, tariff and other financial legislation finished in the following order:

2. Maloney of New Orleans, another independent thinker.
3. Pat Boland, of Scranton, Pa., house whip, a Roosevelt-on-practically-everything man.
4. McKeough of Chicago, a Roosevelt-on-everything-he-could-possibly-think-of-man.

It means the two top favorites with the house Democrats were not Roosevelt choices. It also means that anytime 3 Democrats think the administration is wrong on any issue, and join with the Republicans, Roosevelt will lose control of tax, tariff and financial legislation at the source.

* * *

Ways and means Democrats also select the other committees of the house, most important of which is the rules committee controlling the house program.

Latest slate for the four rules committee vacancies as this was written included: Colmer of Mississippi, Delaney of New York, Dempsey of New Mexico, and Costello of California (although Costello, a New Dealer, is supposed to be declining the honor.)

Careful inner checking on how this revised rules committee would stand on the question of executive domination indicates:

(Continued On Page 20)

COUNTY CREDIT GROUP IN DRIVE

The fifth annual membership meeting of the Orange County Production Credit association will be held at Anaheim Union High school January 21 beginning at 9 a. m., it was announced today by W. D. Miller, secretary-treasurer.

Annual reports will be given by John W. Crill, of Garden Grove, president; Walter J. Pollard, of Tustin, executive committee, and Miller.

Two Directorships

Two directors are to be named to succeed Vernon C. Heil, of Smeltzer, and Pollard. The nominating committee consists of Stephen Griset, Frank P. Borchard and Harold T. Segerstrom, of Santa Ana; Frank D. Plavan, of San Juan Capistrano; Walter R. Schmid, of Garden Grove; Ernest Zimmer, of Anaheim, and Frank M. Anderson, of Placentia.

Officials from the Production Credit corporation and the Federal Intermediate Credit bank, of Oakland, will appear on the program.

Young Speakers Ready

Two members of the Future Farmers' organization, Leland Meyer of Valencia High school, Placentia, and Gerard Callens of Anaheim Union High school, will take part in the finals of a speaking contest on "Rural Credits." The winner will get a trip to the World's Fair at San Francisco and a two-day visit. They won over contestants of Future Farmers' classes from Garden Grove, Newport Beach, Anaheim and Placentia.

Two years in succession Orange county has had the honor of having the highest percentage of membership attendance at their meeting of any association in this district, comprising California, Arizona, Nevada and Utah.

Present directors and officers are, president, John W. Crill, Garden Grove; vice president, Vernon C. Heil, Smeltzer; director, Walter J. Pollard, Tustin; director, A. F. Schroeder, Orange; director, J. J. Dwyer, Anaheim; inspector, S. W. Stanley, Tustin; secretary-treasurer, W. D. Miller, Santa Ana.

The salts of the ocean are left behind in evaporation and rain water therefore is free from these, but it acquires traces of ammonium salts and various gases from the air traces of sulphuric acid from the burning of sulphur in coal.

Democrats In Close Harmony..

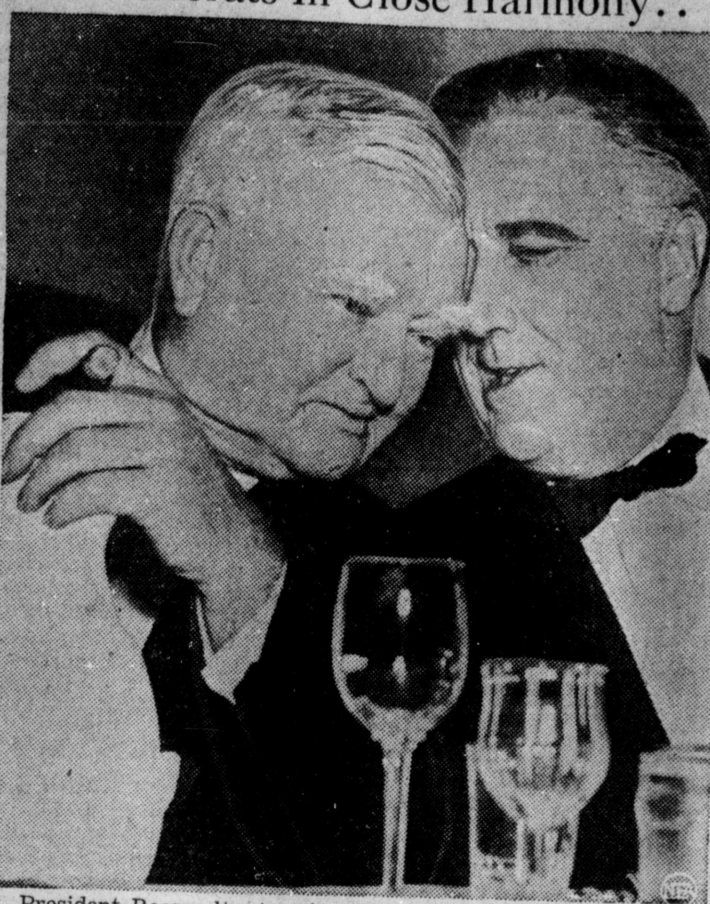

President Roosevelt, stressing Democratic party harmony at the annual Jackson Day dinner in Washington, whispers a confidential word to Vice-president Garner.

ANNUAL SCOUT REPORT SHOWS INCREASE IN GROUP ACTIVITY

The 28th annual report of Boy Scouts of America of Orange county, prepared by Merle J. Krulish, field scout executive and Harrison White, county scout executive, today revealed an increase of more than 1000 scouts since 1930 has been shown by the organization.

"Membership in scouting at the end of 1938 reached a new time high of 1369 Scouts and 455 Cubs, making a total of 1824 boys being influenced by the Scout organization in our county. Contrasting this with the report of 1930 we see the tremendous growth which has taken place in the last 8 years. With a total membership in 1930 of 722 we have made a gain of 1102," Krulish said.

Cub Program Draws

"One of the causes of our tremendous growth in the last year is attributed to the popularity of our Cub program, the new junior program of the Boy Scouts of America from the ages of 9 to 12. At the present time we have 455 Cubs which is a gain of 184 over last year. The Senior Scout program has also progressed.

"In camping which stresses the outing in Scouting, the Council has had an unusually fine record. On week end camps at Camp Irvine 2646 different individuals have enjoyed the facilities of this camp. For the long term camps at Camp Ro-Ki-Li 2771 different boys were registered."

List Scoutmasters

Scoutmasters serving in the county at the present time are: District 1, B. M. Honold, Edwin W. Elliott, Francis J. Dell, Hollis W. Fitz, J. F. Lockner and Walter E. Dabney. District 2, Kenneth E. Morrison, H. E. Douglas, Floyd A. Haskill, Othal P. Stapp, Earl Hoisington, F. P. Nickey jr., J. R. Lester Boyle, Herman F. Stahl, Lucian R. Dalton, Allen Floyd, J. B. Stephenson, Wm. M. Carithers, Earle L. Boyes, Wm. A. Smith, Claude Rice, Fred L. Cooper, Byron Quivey, Louis S. Davis, Frank Mansur. District 3, C. A. Kirk and Louis Koth. District 4, Rodney Collins, Evert S. Wells, Albert E. Stuart, R. S. Harvey, John McKim, Rev. James Nevin, Gus F. Lenain, Emil Kurtz. District 5, Wayne K. Herbst, C. R. Allen, J. B. Howell, James Snyder, D. L. Whitney, R. M. Price, Joe D. Severns, H. J. Maduell jr., C. G. Teed, Charles B. Reed, Les Slauter and Don Keller. District 6, David Cherry, Albert Spencer, Ted Kirkpatrick, Fred W. Eastman, T. W. Billips, Hugh B. Davis, Dr. M. L. Means, B. F. Moler, and E. S. Winchester.

President of the Council, Col. M. O. Wellington, has been in Scouting for 24 years and C. R. Allen, chairman of the Scouters Round Table, has served 20 years. All of the men almost without exception are veteran Scouters.

National Bank Re-elects Staff

Officers of the Commercial National bank were re-elected when directors met yesterday. They are as follows: J. P. Baumgartner, president; A. C. Hasenjaeger, vice president and cashier; H. J. Seba vice president; E. T. McFadden, vice president, Wilfred B. Taylor, assistant cashier.

The Trail Ridge road, joining Estes Park and Grand Lake, Colo., is the highest continuous auto road in the United States. Four miles of this hard-surfaced highway skirts along in the tundra 12,000 feet above sea level. The road is open to travel from June to October.

SUNDAY EVENT TO OPEN FETE

Having arrived at its golden milepost, the First Congregational church of Santa Ana Sunday will commence a triple celebration of its half-century of progress, concluding the observance on the following Sunday, January 22. Sandwiched between will be the anniversary banquet on Wednesday, January 18, the exact anniversary date.

The year 1939 not only marks the 50th anniversary of the church but also is the silver anniversary year for the ministry of the Rev. Perry F. Schrock, its pastor, who has served in the pulpit during half the life of the church. His 25th anniversary date is next December 1.

Dr. Norton Speaks

Dr. Edwin C. Norton, dean emeritus of Pomona College, will be the speaker at next Sunday morning's service, his subject being "The Measure of Things." Pomona College was just a year old when the Santa Ana church was organized, and Dean Norton was a member of its first faculty.

The church choir, assisted by guest artists, will present a musical vesper service at 4:30 next Sunday afternoon, when greetings of the Congregational church of California will be brought by the Rev. Edward D. Gaylord, D. D., superintendent of the Southern California Congregational Conference.

Pageant Included

On Sunday, January 22, the morning sermon will be preached by the Rev. Raymond C. Brooks, D. D., president of Cumnock school, Los Angeles, and former head of the department of religion in Pomona College. His subject will be "Where Do We Go From Here?"

An historical pageant, "Pilgrim Followers of the Gleam," will be presented at 7:30 p. m., Sunday, January 22. Mrs. Edith Thatcher, of the high school department of English, and a member of the church, is author of the pageant. Mrs. Estelle Card Beeman, also a member of the church, will direct it.

Anniversary Banquet

At the anniversary banquet on Wednesday evening, greetings will be sent by other churches of the city, the business life, clubs, former pastors and friends.

The address of the evening will be delivered by the Rev. Henry Kendall Booth, D. D., minister of the First Congregational church of Long Beach. Harold E. Wahlberg, who is chairman of the anniversary committee planning the celebration, will act as toastmaster at the banquet.

BUTTON SALE PLAN OUTLINED

There will be no President's Birthday ball held in California this year, according to an announcement today by Mrs. W. T. Kirven, Orange county chairman for the National Foundation for Infantile Paralysis fund campaign.

The announcement was made by Mrs. Kirven after she attended a conference in Los Angeles with Joseph Schenck, state chairman for the foundation fund campaign, and other county chairmen.

Mrs. Kirven, Schenck and others connected with the campaign were luncheon guests of Sheriff Eugene Biscailuz of Los Angeles, with the luncheon being served in the county jail.

Mrs. Kirven said, "It was decided to confine all activities of the county organizations raising money for the Infantile Paralysis foundation to the 'march of dimes.' It was felt by all of those attending the conference that the energies expended in arranging for the balls could be of more benefit if utilized in conducting the sale of infantile paralysis buttons."

She also stressed the fact that 50 per cent of all moneys raised during the campaign will be expended in Southern California under direction of a committee on which Orange county will be represented.

CAB DRIVERS HONORED

SAN FRANCISCO — (UP) — Seven taxicab drivers of this city were presented with gold watches for having driven 700,000 miles in five years without incurring even a scratched fender or dent in their machines. However, while taking full credit for their own driving, they admitted that luck alone had probably saved their machines.

OWNERS OF PUENTE EGG FARM GET $200 FINE IN FULLERTON

It cost the owners of the White Wing Egg farms of Puente, $200 in Justice Halsey Spence's court at Fullerton yesterday to sell the public overripe eggs. However, it wasn't the first time, according to Agricultural Commissioner Dixon W. Tubbs, whose inspectors brought the complaints against White Wing Egg farms.

Tubbs today revealed a court record showing a total of 15 offenses ,including the current two, committed during the past five years. Hundreds of dollars in fines have been paid by the defendant organization, four of the cases being in Orange county, the rest in Los Angeles and Riverside counties, Tubbs said.

After first pleading not guilty, the defendants, Mrs. A. Pattison, Milton Pattison and Richard Pattison, changed their plea to guilty yesterday. Judge Spence fined them $125 on each of two complaints, suspending $25 in each case.

One complaint charged sale of eggs below standard of quality. The other complaint charged three counts, selling eggs below standard, selling "putrid" eggs and using a container bearing the trademark of another producer.

Prince and Bride

Prince Alexis Obolensky II, of New York, pictured honeymooning in Miami Beach, Fla., with his new bride, the former Jane Wheeler Irby of New Orleans, after recent marriage in Manassas, Va.

B'NAI BRITH SET FOR INSTALLATION

Installation of new officers of B'nai Brith lodge No. 951 and its auxiliary will take place at the Woodman of America hall Monday night, with a dinner set for 6:30 o'clock.

J. A. Robinson of San Pedro, zone deputy, will conduct the installation ceremony. All eligible for membership in the organization are extended an invitation to attend, it was announced. The lodge meets in the Woodman hall the first and third Mondays of each month.

New officers of the lodge are as follows: President, Theodore Glick; vice president, Hyman Lewis; monitor, A. Eidelson; assistant monitor, Henry Beisser; guardian, Paul Brunstein; secretary, A. Turk, and treasurer, Adolph Glantz. The new trustees are Nathan White, Sam Roth and William Heiman.

Little does the bee care whether or not human honey consumers like his product. Some species omit the air bubble in their honey cells, and a dead, watery look results, which detracts from the appetizing appearance.

MILK INSTITUTE SET FOR JAN. 20

Plans have been completed for the first annual milk institute at Garden Grove Union High school Jan. 20 beginning at 10:30 a. m. under the auspices of the farm advisor's office.

Speakers will be Miss Hilda Faust, nutrition specialist; Dr. E. L. Russell of the county health department, "Psychology;" W. M. Cory, assistant farm advisor, "Development of a Milk Program in Orange County;" Ross Crane, assistant farm advisor, "Milk Products" Ray Smith, county dairy inspector, and Miiss Frances Liles, home demonstration agent.

Sale
Nunn-Bush
Ankle fashioned Oxfords

When Nunn-Bush Shoes are offered at sale prices . . . it's an opportunity you can't afford to miss! Buy your shoes now, while you can SAVE MONEY!
Edgerton shoes also on sale at $4.45 to $5.85.
A LARGE GROUP $7.45 A FEW HIGHER
These attractive SALE PRICES for a limited period only!
P-E-T-E-R-S-O-N-S
215 West Fourth St. — Santa Ana

...for seven days only!
Saturday to Saturday!
boys'
35 Fine $7.95 Leather Coats
$5.95
Black and brown, 35 coats of capeskin, a SPECIAL PURCHASE, tailored the California way, celanese lined, zippers. Sizes 8 to 20 years.
Gabardine and Bedford Pants
$1.95
Whitman's gabardine, and bedford cord, trousers; pleated, self-belt, tailored exactly like men's. Washable, sanforized. Sizes 6 to 18 years.
$16.95 Overcoats
for boys 10 to 16
$12.95
All wool overcoats, raglan shoulders, belt all around, rainproofed, nice patterns. Save a good $4 on these!
$8.95 Overcoats
for boys 1 to 6
$5.95
And regular $10.75 coats for boys of 7 to 9, at $7.95! . . . Soft California weight woolens, wool lining, full belts, raglan shoulders.
VANDERMAST
Second Floor
Fourth at Sycamore

VANDERMAST
the place to go!
men's suit sale!
We're standing the cut on on about 200 fine suits from our regular stock, because we want to thin out our racks that much . . . nationally known, leaders in style, the suits you can wear the year around!
$22
$27
$32
ALSO . . . a great value in our $1.65 shirts at $1.29, or two for $2.50
AND. . . a group of $4.95 coat and pull-over sweaters at $2.89.
SEE . . . a lot of $2.00 pajamas at $1.59
VANDERMAST
Main Floor
Fourth at Sycamore

NEWCOMB'S
SEMI-ANNUAL Sale!
Men's FLORSHEIMS $7.85 SOME STYLES $8.85
PEACOCK and FLORSHEIM Shoes for Women $7.85 Broken Lines $5.85
California Shoes for Women— Racine Shoes for Men $4.45 Broken Lines $3.95
I. MILLER Shoes for Women $10.85 Broken Lines $8.85
JOHANSON and VITALITY Shoes for Women $5.85 Broken Lines $3.95
NEWCOMB'S
111 WEST FOURTH STREET

LEONARD M. YATES
LONDON, ENGLAND
MODERN PIANO
THE CLASSICAL WAY
Advanced Students and Adults Preferred
Children Accepted if Talented
Res. 1402 Bristol Ph. 5954

Final Clearance!
COMPLETE STOCK
mannish tailored
SUITS
$12.95
Formerly $16.75 to $35.00
MATTINGLY'S
220 WEST FOURTH ST. SANTA ANA

SOCIETY AND CLUBS — WOMEN'S ACTIVITIES

Early California Lends Theme For Program

Highlights of early California history were traced through three generations of pioneers Wednesday afternoon when T. E. Stephenson, president of Orange County Historical society, gave an informative talk for members of Ebell Antique section.

The group assembled in the home of Mrs. Loyal King on North Park Boulevard, where Mesdames John Ball, Roy Langley and Hugh Lowe were co-hostesses wth Mrs. King.

Mr. Stephenson told of Hosea A. Yorba's arrival in Southern California on St. Anne's day, and of the resultant choice of the name "Santa Ana Valley" for this section of the country. The speaker explained the early system of the granting of ranchos, and of the breaking up of these grants in the late '70s. Accomplishments of one of the Southland's greatest cattle men, Juan Forster, who came here from England at the age of 15, were told.

Following the program was a social interval during which Mrs. Arthur May and Mrs. Emil Wagner poured tea.

* * *

Two Birthday Celebrants Honored at Club Event

Birthday gifts were showered upon two celebrants, Mrs. A. R. Bennett and Mrs. B. A. Hershey, Wednesday afternoon at a meeting of X. N. O. club in the home of Mrs. H. R. Trott, 1321 West Ninth street.

Fruit salad and hot cheese biscuits formed the first course of refreshments served at the close of an informal afternoon. Birthday cake cut and served by the two celebrants featured the dessert course. Pastel-hued pottery appointed the tables.

Present with the hostess were Mesdames A. R. Bennett, E. E. Edwards, W. R. Edwards, Stanley Hardin, B. A. Hershey, R. A. McPhee, S. K. Hershey, E. E. Perry, W. E. Welch, J. D. Manning and three guests, Mrs. Trott's mother, Mrs. J. T. Cherry of Pittsburgh, Penna., Mrs. Fred Ahlefeld of Orange and little Miss Sandra Webb.

Next meeting will be held January 25 in the home of Mrs. Bennett, 415 East Myrtle street.

CONSTIPATION AND RECTAL DISEASES (PILES)

Successfully Treated Without Surgery, Drugs, or Hospitalization

H. J. HOWARD OSTEOPATH

PHONE 4306

1318 N. MAIN ST., SANTA ANA

See the Wheeler Rotary Before Buying a SEWING MACHINE

WHEELER SEWING MACHINE SHOP

120 North Sycamore St.

From FAT 48 To SLIM 34

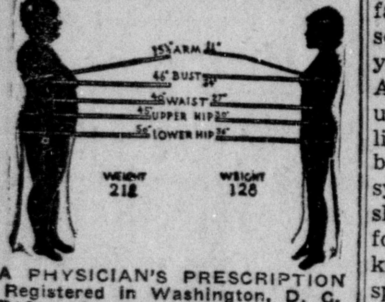

A PHYSICIAN'S PRESCRIPTION Registered in Washington, D. C.
Reduce by normalizing the body SEKOV is a scientific preparation of extracts, herbs and tonics, therefore it assists to control and regulate those factors which have caused the overweight.
REDUCE with ease, no rigid diets, no strenuous exercise, no loss of time from your daily tasks. No Dinitrophenol, no cathartics.

FREE BOOKLET tells how Sekov helps reduce quickly—pleasantly—and best of all, inexpensively.
Write for it today or phone Fullerton 133. SEKOV REDUCING STUDIO, Suite 304B Chapman Bldg., Fullerton.

Name . ...
Street . ...
City and State ....

Richards-Martin School of Dance

Opens Here Jan. 17, 1939
All Types of Dancing Will Be Taught

For information, call at studio, 411½ West 4th St., Tuesday, Wednesday or Thursday from 1 to 6 p. m., or phone Anaheim Studio 4062. Santa Ana, 5258-J.

Ballroom class starts January 24th at 8 p. m. All the latest steps in Ballroom Dancing will be introduced by Miss Dorothe Dietrich.

University Women Announce Plans For Annual Benefit

Of two-fold interest to members of Orange County Branch A.A.U.W. was last night's meeting in the Y. W. rooms, for in addition to an informative program given by Mrs. Lillian Douglas, first plans were revealed for an annual student loan fund benefit party.

Miss Ruth Rowland, general chairman of the approaching benefit, revealed that the affair will take place Saturday, February 18 at 1 p. m. in Ebell clubhouse. Dessert will be served in advance of bridge play and a fashion show, with additional plans to be revealed in the near future.

Last night's meeting was opened with a musical program arranged by Miss Katherine Budd, who presented Miss Jeannette Brown in piano numbers, "Canzonetta" and "A La Bien Aimee" by Shutt. Miss Anna Trythall, program chairman, introduced Mrs. Douglas, who spoke on "Migrant Workers." She discussed the subject from four points of view—that of the migrant, of the grower, of the government, and of the people in general.

Many Migrants

Mrs. Douglas pointed out that California now has 200,000 migrants, with each family's income averaging $265 a year. She explained that the migrant problem has been recognized since 1931, and that various agencies are cooperating to provide a workable solution to the many complications presented.

During the tea interval which followed the meeting, general topic of discussion was Mrs. John Tessmann's plan to leave today for Washington, D.C., to attend the five-day conference on the Cause and Cure of War. Although she represents various organizations of the community, she is registered as a delegate from the American Association of University Women. Mrs. Tessmann's report on the conclave will be brought to the Orange county chapter at its next meeting, Thursday, February 9, in the Y.W. rooms.

Mrs. Louis Vorhis, who arranged the refreshment interval, was assisted by Mrs. Wendell Finley. They observed a Mexican motif in appointments including pottery serving plates filled with the daintiest of cakes. A pewter flower bowl with sprays of loquats and calendulas added to the charm of the table at which tea was poured by the chapter president, Miss Mabel Whiting.

Past Presidents Club Members Entertained

Past Presidents of Woman's club were together for another of their delightful affairs Tuesday afternoon when Mrs. C. H. Stanley was hostess in her home, 1135 West First street. Her daughter, Miss Edith Stanley, assisted in entertaining.

Serving of dessert was followed by a session of Chinese checkers in which prizes went to Mrs. William Whitehead and Mrs. Jean Bohlander.

Mrs. Raymond McMahon, junior past president of Woman's club, was taken in to the organization. Mrs. Anna Gale, a member who has been in the north, was welcomed back into the fold. Injecting a sad note into the meeting were Memorial services held for the late Mrs. F. A. Martin. Mrs. William Kuhn read one of Edgar A. Guest's tributes.

Plans were made to hold the next meeting in May in the home of Mrs. J. D. Watkins, Balboa Island.

Present in addition to the members already mentioned were Mesdames Ruth Tiffany, C. F. Crose, M. C. Williams, R. G. Carman, F. H. Finney, E. M. Waycott, W. H. Kuhn and Dr. Evalene Peo.

* * *

Philanthropy Section Reports on Activities

Welfare work accomplished by Woman's club Philanthropy section during the past several weeks was outlined Tuesday afternoon at a meeting of the group in the home of Mrs. George L. Wright, 831 Minter street.

It was reported that the section outfitted four high school students and supplied food and clothing for six families at Christmas time. Twenty-one scrapbooks made by members were sent to the children at Orange County hospital. In addition, the section decorated Christmas trees and provided gifts for elderly women in the hospital.

Mrs. J. B. Kester was a guest sharing this week's meeting with a dozen members. Tea was served by Mrs. Wright.

Make This Model At Home

SLIMMING STYLE FOR AT HOME!

PATTERN 4920

BY ANNE ADAMS

Here's a "morning" frock that you will adore for its youthful, slenderizing charm—whether you wear a six thirty-six or size fifty! And easy-to-sew is written all over it too, from the full-length panels to the puffed sleeves with fancy cuffs! Be sure to notice that scalloping gives charm just where you want it most—near the face. And take into consideration the useful pockets, as well as the delightful trimming of ric-rac and buttons! It's perfect in printed synthetic for "going visiting" or shopping, and in flowered percale for the breakfast hour. As you know, there are ever so many new springtime prints in shades that flatter you most—to make selecting a joy!

Pattern 4920 is available in women's sizes 36, 38, 40, 42, 44, 46, 48 and 50. Size 36 takes 4¼ yards 36 inch fabric and 1 3-8 ric rac.

Send FIFTEEN CENTS (15c) in coins for this Anne Adams pattern. Write plainly SIZE, NAME, ADDRESS and STYLE NUMBER.

Write TODAY for ANNE ADAMS SPRING PATTERN BOOK—just off the press! It's the best of news for everyone planning a made-at-home wardrobe! You'll find pages of fresh new styles. Bolero frocks for all ages! Suits and their accessories! Cruise wear, about-town clothes, wedding creations! Budget tips and suggestions for "dressing down your weight!" Youngster styles from kiddies to the "swing" age! Also lingerie, around-the-house dresses, and things to make for men! Order now! PRICE OF BOOK FIFTEEN CENTS. PRICE OF PATTERN, FIFTEEN CENTS. BOOK AND PATTERN TOGETHER, TWENTY-FIVE CENTS.

Send your order to Register Pattern Department.

Ebell Study Group Hears Talk on German Women

Afforded a picture of woman's place in Germany, Lives and Times section members of Ebell society thoroughly enjoyed the talk given for them Wednesday night by Mrs. Kramer J. Rohfleisch. The occasion was a meeting in the Panorama Heights home of Mrs. Leland Finley, where Mrs. Kingsley Tuttle joined in hostess duties.

After business matters were disposed of under leadership of Mrs. Wayne Harrison, the speaker was introduced by Mrs. Tevis Westgate. Because Mrs. Rohfleisch had spent some time in Germany while her husband was working for his degree in German universities, she was prepared to discuss her subject very thoroughly. Her talk was entirely informal, presenting her own views and conclusions as to the German woman's place in both private and public life.

Discussion of the subject continued during the interval when Mrs. Finley and Mrs. Tuttle served refreshments to their guests. In the group with the speaker, Mrs. Rohfleisch, were Mesdames Stanley Anderson, Kenneth Connor, Edward M. Hall, Harold Harrison, Wayne Harrison, Donald Harwood, William Jeffrey, Lyle Kelly, Glen Mathis, John Newman, Joseph Smith jr., Tevis Westgate and Burt Zaiser.

* * *

Annual Reports Given At Episcopal Dinner

Departmental reports and other business matters interested the 50 members of Episcopal Church of Messiah who met Wednesday evening in the parish hall for dinner.

John Lacy Taylor told of Sunday school activities, and William Wollaston gave the treasurer's report. Reports of women's organizations were given by Mrs. E. F. Mathews, for Women's auxiliary; Mrs. Frank Windle, St. Elizabeth's guild; Mrs. S. P. Freeman, Welfare branch; Dr. Elizabeth Tock, Altar guild.

Dinner was planned under direction of Mrs. Warren McCarty, assisted by Mrs. Edward Williams, Miss Minnie Besser, Mrs. Mathews and Mrs. Coralyn Thompson. Serving was accomplished by a group of young women of the church.

Reunion of Old Friends

Enjoying a reunion with many old friends of the days when all made their homes in Kansas City, Mo., Mrs. J. A. Aukerman and her daughter, Mrs. J. R. Stephens, 2454 Riverside Drive, were in Los Angeles Wednesday for a luncheon staged in the Women's Athletic club.

Their hostess was Mrs. J. W. Jenkins of Kansas City, who always comes to the Southland for the winter months. It is her pleasant custom to bring a group of old friends now living in or near Los Angeles, together for an occasional party during her stay here. Wednesday she entertained some 25 or more guests. While some of them played bridge during the afternoon, the principal diversion was reminiscing of former associations.

In Mexican Mood

Suggesting the colorful charm of Mexico were decorative details of a bridge club affair at which Mr. and Mrs. J. E. Braden were hosts Wednesday evening in their home, 2031 North Ross street. Tallies of appropriate design were used in recording scores which showed Mr. and Mrs. Albert Raymond to be winners at cards.

The hostess served a Mexican supper at midnight. Present with the Bradens were Messrs. and Mesdames Charles Hill, Lewis Williams, Albert Raymond, Thomas McAdoo and James Coulson.

You and Your Friends

Mr. and Mrs. J. T. Cherry of Pittsburgh, Penn., who arrived at holiday time, are spending the winter with their son-in-law and daughter, Mr. and Mrs. H. R. Trott, 1321 West Ninth street.

Mr. and Mrs. J. D. Manning have moved from 214 West Orange Road to 304 Normandy Place.

Mr. and Mrs. Harry Betts of McConnelsville, Ohio, who have been spending a few days in Anaheim with Mr. and Mrs. Elmer Spence, formerly of the same little eastern city were in Santa Ana yesterday renewing old friendships with several former Ohioans, Mrs. Louis Danz, Mrs. Charles W. Druitt and Mrs. Emmett Elliott.

DESTROY—
SUPERFLUOUS HAIR
Permanently by Single and Multiple
ELECTROLYSIS
Mme. Riviere
314 Moore Bldg. Santa Ana
10 Yrs. in Santa Ana—Phone 179
Buffum's—Long Beach

THE RINEHART BEGONIA GARDENS

Announce the arrival of the "VETTERLE and REINELT" prize winning strain of Tuberous Begonia bulbs.

PRICED FROM 10 FOR $1.00

ORDERS TAKEN NOW FOR SPROUTED BULBS

RINEHART BEGONIA GARDENS

1415 E. FIRST ST. TELEPHONE 2203-W

Job's Daughters Plan Second Snow Party

Job's Daughters have plans under way for their second snow party of the season, an event in which De Molays and their families are invited to share with the Daughters and their relatives Sunday, January 22 at Forest Home.

The date for this second affair was set Wednesday night at a meeting of the bethel in Masonic temple. Honored Queen Josephine Butler presided. School of instruction was conducted in anticipation of initiation rites to be held at the next meeting, January 25 at 7:30 p. m. in the temple.

Following initiation will be special entertainment and a refreshment interval, with Miss Marjorie Ball as chairman. On her committee will be the Misses Arlene Rohan, Patty Witty, Betty Thompson and Eleanor Patrick, refreshments; Betty Lou Kendall, Jane Doyle, Peggy Parkinson and Doris Faupel, decorations.

* * *

Bridge Club Luncheon

Mrs. George Faul received members of her bridge club Tuesday afternoon at Danigers, observing a springtime theme in details of the luncheon as well as table decorations.

Scoring high in card play were Mesdames Don Andrews, Leon Dickey and Stanley Reinhaus. Others present were the hostess and Mesdames Paul Witmer, George Parker, Robert Weston, Charles Nussbaumer and Carl Edgar.

* * *

Announcements

Musical Arts club luncheon Tuesday at 12:15 p. m. at Danigers, will feature Dr. Kyle Lyons in an address on "Modern Psychology" and several special musical numbers. Mrs. Calvin Flint is program chairman. Club members are asked to telephone advance reservations to their social chairman, Mrs. Jay C. Hamil, 6209-W.

Ebell Book Review section will meet Tuesday afternoon at 2 o'clock in the clubhouse lounge. Hostesses will be Mesdames Alice Hill Hatch, Aldric Worswick and Perry Lewis. Mrs. Edith Cloyes will review "Dynasty of Death" by Taylor Caldwell.

Legion Auxiliary members were notified today that the annual membership dinner scheduled for Thursday evening has been postponed until January 31 at 6:30 p. m. in Veterans hall. Department President Florence Chess of San Mateo, who has to have been here next Thursday, will not be able to come until the later date. However, there will be a regular meeting of the auxiliary Thursday at 7:30 p. m. in the hall. There will be prizes in Chinese checkers and bridge.

Ebell Drama section's meeting scheduled for next Monday evening has been postponed until January 23, with the place of meeting to be announced later by the leader, Mrs. L. L. Beeman.

Assistance League members were reminded today that 1939 activities of the organization will begin Monday afternoon in the home of Mrs. Clarence Gustlin, 816 North Main street. Mrs. Gustlin and her co-hostess, Mrs. Fred C. Rowland, will serve luncheon in advance of the business meeting and other features.

Ebell Second Travel section will meet Monday at 12:30 p. m. for luncheon in the clubhouse. Hostesses will be Mesdames John J. Harrison, R. E. Coulter, J. H. Tompkins and Clara Duggan. Those unable to attend are asked to notify one of the four in charge for the day. Mrs. C. P. Boyer will give a talk on her recent travels in South America.

Harmony Bridge club will be entertained at 12:30 o'clock luncheon Tuesday at Rossmore cafe, by new 1939 officers. Bridge play will follow in Masonic temple.

Hermosa chapter O. E. S. will have a special party night in connection with its meeting Monday night at 8 o'clock in Masonic temple.

This Choice Laura Wheeler Medallion Is Easy To Do

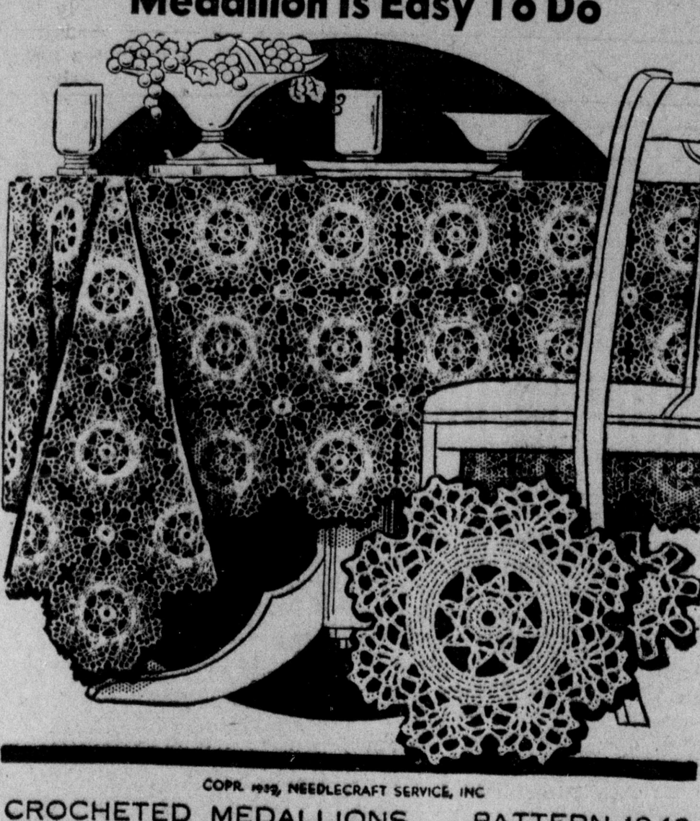

COPR. 1938, NEEDLECRAFT SERVICE, INC

CROCHETED MEDALLIONS PATTERN 1940

This exquisite medallion is so simple to crochet you'll memorize it in no time. And then you'll be off to a good start on beauty that will endure endlessly. Pattern 1940 contains directions for making medallions; illustrations of them and of stitches; materials required; photograph of medallions.

Send ten cents in coin for this pattern to Register Needlecraft Department, Third and Sycamore streets. Write plainly PATTERN NUMBER, your NAME and ADDRESS.

Second Party in Series Held in Tucker Home

Continuing a pleasant bridge-dinner series which they opened Wednesday evening, Mr. and Mrs. J. B. Tucker entertained a second group of guests last night at a charming affair in their home, 702 West Seventeenth street.

Miss Barbara Tuckr, who aided her parents in receiving at the initial event, also added her youthful charm to last night's hospitality. Flowers brightening the rooms were in copper tones to match the Talisman roses and sweet peas which centered small dinner tables.

Combined bridge scores of Mr. and Mrs. Charles V. Davis entitled them to first prize. Individual awards went to Mrs. M. B. Wellington and Lloyd Chenoweth, who held high honors in the two divisions.

In the group with the Tuckers were Mrs. Sara Johnston Haddon, Mrs. George Briggs and Mrs. Bert Miles; with Judge and Mrs. James L. Allen, Dr. and Mrs. D. A. Harwood and Messrs. and Mesdames George Perkins, Charles V. Davis, O. H. Egge, Lloyd Chenoweth, Lester L. Carden, W. D. Ranney and Col. and Mrs. M. B. Wellington; with Mr. and Mrs. Leonard Jones, Laguna Beach.

COMING EVENTS

TONIGHT

Southern California Y. W. secretaries; Y. W. rooms; 6:30 o'clock.

Damascus White Shrine; Masonic temple; 6:30 p. m.

Santa Ana lodge F. and A. M.; Masonic temple; 7:30 p. m.

Dr. Garry C. Myers in talk under adult education auspices; High school Little Theater; 7:30 o'clock.

Opening meeting of annual campaign aginst Infanitle paralysis; 206 Commercial National bank building; 7:30 o'clock.

Sons and Daughters of Union Veterans; open installation; M. W. A. hall; 8 p. m.

Job's Daughters-De Molay dance; Veterans hall; 8 to 11:30 p. m.

Homesteaders Life association; Moose hall; 8 p. m.

Curtis String quartet under auspices of Concert Series; High school auditorium; 8:15 p. m. After-concert supper at Danigers.

SATURDAY

Bowers Memorial museum; 10 a. m. to noon; 2 to 4:30 p. m.

Sycamore Rebekahs; I. O. O. F. hall; 8 p. m.

Fifty-Fifty club dance; Los Angeles Jonathan club; 8:30 p. m.

Homarts FINE CHINA
SANTORA BLDG. 211 NO. BROADWAY

Mannish Tailored SUITS

Tailored for town with the wider shoulders, trimmed waistline, longer coat and the new chest draping which express Spring 1939. Chalk Stripes, Zebra Stripes and choice of sizes and colors.

CHALK STRIPES 14.95 Value to 22.95

ZEBRA STRIPES 12.95 Value to 19.95

POLLYANA

203 W. 4th 404 N. Sycamore

Foundation Fund Group Enjoys Informal Affair

Woman's club Foundation fund committee members held their first party for 1939 Wednesday afternoon in the home of Mrs. F. De Loge, 209 Cypress avenue. Assisting the hostess were Mrs. R. W. Cole, in charge of arrangements for the affair, and Mrs. Parrie Salter, leader of the group.

Yellow chrysanthemums and blue bachelor buttons provided decorations for the party, which began with the serving of dessert. Prizes went to Mrs. Margaret Church, who won in contract bridge; Mrs. De Loge, anagrams; and Mrs. J. H. Tompkins, Chinese checkers.

Present in addition to those named already were Mesdames V. M. Varner, Eva Irwin, J. G. Limbird, C. F. Crose, V. L. Brown, S. E. Littrell, Mary Schlasman, G. V. Linsenbard, Byron Quivey and Mary Croal.

Affiliate Nurses

Recent additions to the ranks of student nurses at Orange County hospital are four affiliate students who have just arrived for six weeks of special study. The young people include Winifred Jones and Louise Morse of Pasadena Huntington Memorial hospital and Greta Nelso of Los Angeles White Memorial hospital, who are taking a course in communicable diseases; Gladys Christensen of Los Angeles White Memorial hospital, who is taking tuberculosis study.

Club Poetry Section

Works of two well known poets were studied by Woman's club Poetry section Tuesday morning at a meeting in the home of Mrs. Margaret Church, 606 South Main street. Mrs. Jean Bohlander talked on Robinson Jeffers and Mrs. M. M. Collins, the leader, discussed Carl Sandberg's poems.

Members present were Mesdames E. G. Warner, Frank Jones, Margaret Church, Jean Bohlander and Mrs. M. M. Collins; with guests, Mrs. P. R. Arnold, Mrs. M. Clynick and Mrs. Maggie Mae Read.

Need Stressed For Girl Reserve Advisers

Receiving members of the Girl Reserve committee in her home, 2420 North Park boulevard, Mrs. C. E. Tozier opened Wednesday afternoon's meeting with the friendliness of the tea hour. Mrs. E. D. Froeschle, committee chairman, presided at the attractive table from which home-made cookies and tea were served.

"Joy and gladness in the birth of a new day" was the theme of devotionals led by Mrs. Tozier in advance of general business discussion. The Hi-Y Girl Reserves trek to Camp Emma Otis was announced for February. Incidentally, attention was called to the need for three new advisors in the work. A training class for advisors will open in the Y. W. clubrooms January 21 from 11 a. m. to 1 p. m.

The date of March 29 was set for the fashion review which the Y. W. will stage for Girl Reserves. Plans for the summer activities of the Stay-At-Home camp were outlined by the committee, Mrs. Paul Bailey, chairman, Mrs. P. H. Budd and Mrs. George Ames.

The next meeting of the committee will be February 22 with Mrs. G. E. Lusk, 1129 South Van Ness avenue. Present Wednesday with Mrs. Tozier were Miss Marjorie McCulloch, Mesdames E. D. Froeschle, G. E. Lusk, Richard Luers, Fleetwood Bell, P. H. Budd, George Ames, Paul Bailey, R. E. Corcoran and Glenn Tidball.

* * *

Ned Allen Rogers

Master Ned Allen Rogers made his arrival Wednesday, January 11, at St. Joseph hospital, where he and his mother, Mrs. Nelson Rogers (Nell Laub) are reported doing nicely. They are anticipating joining Mr. Rogers in their home in Tustin.

The excited grandparents of the seven pound arrival are Mr. and Mrs. Dean Laub, 114 Owens Drive and Mr. and Mrs. J. W. Rogers, East Walnut street.

EWERT JEWELER

THE GREAT MOGUL

By R. A. Ewert

The oldest and most famous Indian diamond is sometimes called the "Kohinoor" and sometimes the "Great Mogul." Tradition differs about its history which is ancient and full of intrigue.

Where it is now is a question. Perhaps it belongs to a Hindu prince, perhaps glitters among the crown jewels of Persia. It is not a flawless gem, resembles an egg cut in half, is said to have been unskilfully handled in cutting.

In 1665 it was estimated to be worth twelve million francs. Since that time no Western authority can vouch for its whereabouts or ownership.

You can safely own a valuable diamond in these more civilized times. Trust a good jeweler to advise you honestly about values.

This is the second of a series of Educational Advertisements appearing in this newspaper each

113 WEST FOURTH ST. SANTA ANA CALIF.

Announcing.....

Palm Hosiery Shop Is Now in Their New Location
304 W. 4th St. AT MAXWELL'S

OPENING SPECIALS

Sheer Chiffon Hosiery
3 and 4 Thread (slightly irregular)

Pair 59c 2 Pair $1.00

Palm Hosiery are long wearing and come in the latest wanted shades.

NIGHTGOWNS
RAYON KNIT NIGHTIES Regular $1.00 Value 79c

ASCOT SCARFS
Silk or wool, Assorted Colors, Reg. 50c Value, for 25c

SLIPS
$1.00 TO $1.95 VALUES NOW 79c

Boxed Handkerchiefs
Regular 39c and 50c Values for 25c

To celebrate our opening we will give a handsome purse to the first ten customers that purchase $5.00 or over.

PALM HOSIERY SHOP
304 West Fourth St.
(IN MAXWELL'S STORE)

Torosa Rebekahs Begin Year With Installation

Attended by 200 members and guests, Torosa Rebekah lodge's installation of officers Wednesday night in I.O.O.F. hall marked the opening of a new regime for the organization, now headed by Mrs. Alice Tolhurst as noble grand. Mrs. Minnie Squier is retiring leader of the lodge.

Hanging baskets of ferns, bouquets of white lilies, pussy willows and other flowers formed a colorful background for the rites, conducted by the official installing staff from Westminster. Installing officer was Elizabeth Hall, district deputy president, who wore a rose satin gown. Her deputy marshal, Mrs. Linda McDonald, was in navy blue satin, while other members of the team were in apricot tones. Mrs. Tolhurst chose a burgundy crepe frock and Mrs. Squier was in white.

Taking offices with Mrs. Tolhurst were Irene Lancaster, vice grand; Ada Spencer, recording secretary; Ethel Brown, treasurer; Leota Allen, financial secretary. Appointive officers installed were Blanche Cartmell, warden; Cora Wilson, conductor; Fannie Lacy, chaplain; Maryann Knox, outside guard; Laura Sanborn, inner guard; Edna Kinsella and Clara Hilyard, right and left supporters to the noble grand; Maude Lentz and Laura Tramel, right and left supporters to the vice grand; Estelle Grey, musician; Kate Perkins and Martha Vandewalker, right and left altar supporters; Nannie Myers, Hattie Cozad, Grace Hartfield and Gladys Pett, banner bearers; Emma Cochems, flower chairman.

Among the guests introduced were visitors from Ohio, Iowa and Minnesota.

Announcement was made that the lodge will meet January 25 at 6:30 p. m. in the hall for covered dish dinner, with Mrs. Squier as chairman. Card play will be in charge of Mrs. Myers.

You May See It Today At—

THE BROADWAY—"Pacific Liner," starring Victor McLaglen, Chester Morris, with Wendy Barrie, Alan Hale, and "Sharpshooters," a story of cameramen, with Brian Donlevy, Lynn Bari, Wally Vernon; also Popeye cartoon and latest world news.

WEST COAST—"Kentucky," with Loretta Young, Richard Greene, Walter Brennan, and "Tom Sawyer, Detective," with Donald O'Connor, Billy Cook, Porter Hall, Philip Warren; also latest Mickey Mouse cartoon, world news.

WALKER'S — "Listen, Darling," with Judy Garland, Freddie Bartholomew, Mary Astor, Walter Pidgeon, Alan Hale, and "Young Doctor Kildare," starring Lionel Baronly, with screen and stage stars and five acts of Orpheum vaudeville.

THE STATE — "Prairie Moon," starring Gene Autry, and "Pie A La Maid," all-star comedy; "Christopher Columbo," a Terry-Toon cartoon; world news events, and "Flaming Frontiers," a serial starring Johnny Mack Brown.

STATE FAMILY THEATRE — PHONE 1089
TONIGHT & SATURDAY
Tonight at 7:00 and 9:00
Saturday Continuous 1 to 11:30

PLUS NEWS—CARTOON
ALL STAR COMEDY
FLAMING FRONTIERS—Ep. 13

The Mixing Bowl
BY ANN MEREDITH

National cooky jars are suffering from a well known disease diagnosed as "the gapes", due entirely to internal emptiness. I present these two cooky prescriptions as emergency treatment for the condition. Incidentally, let me add that I ate both kinds the other night and refused to leave my hostess' house until she broke down and gave me the recipes.

Date Nut Bars

2 eggs, well beaten with
3-4 cup white sugar
3-4 cup pre-sifted flour, sifted again with 1 teaspoon baking powder and
1-2 teaspoon salt
1 cup chopped dates
1 cup chopped walnuts
1 teaspoon vanilla

Mix in order listed. Butter a cooky sheet and dump the dough in middle of sheet. Then start spreading it, inch by inch, until the dough is spread in thin film over the pan. Bake in a 375 oven about 20 minutes. Cut and dust with powdered sugar.

Peanut Butter Cookies

1 cup shortening
1 cup, each white and brown sugar
1 cup peanut butter
2 eggs
1 teaspoon vanilla
3 cups pre-sifted flour, sifted again with 1 teaspoon, each, salt and baking powder
1 scant teaspon soda dissolved in
1 tablespoon hot water.

Cream sugars with fat, add peanut butter and cream again, then add the eggs and whip until the mass is creamy. Stir in dissolved soda and work in flour. Make walnut sized balls of the dough, place on a buttered cooky sheet and flatten balls with tines of a fork. Bake in medium oven.

Make and eat these charming figure-wreckers and you will be sure to need our new diet sheet. Write for it today, enclosing, please, a stamped, self-addressed envelope.

* * *

TODAY'S RECIPES

Cranberry Roly-Poly

1½ cups flour sifted with
½ teaspoon salt and
2 teaspoons baking powder
4 tablespoons butter worked into flour with
2 eggs beaten with ½ cup sugar
Milk to mix to soft rolling dough
Grind together:
1 cup washed cranberries and
½ cup raisins
—a tested recipe

After creaming butter with flour, stir in egg and sugar, then add milk to make a soft rolling dough (like biscuit dough). Roll to thickness of ½ inch, spread first with soft butter, then with the cranberry mixture. Roll up, cut off inch-thick pieces, and bake in buttered pan. When browned, pour over top from 1 to 1½ cups sugar syrup flavored with lemon, and continue baking. Serve with plain cream. There are eight servings in this recipe.

* * *

Creamy Pineapple Sherbet Made In Refrigerator

1 cup milk scalded and cooled after addition of 2 teaspoons softened gelatine
1 cup sugar dissolved in milk
1-4 cup lemon juice mixed with
1 heaping cup grated pineapple
1-2 pint whipping cream
1 egg white whipped stiff
Few grains of salt

Turn the milk-sugar part into the freezing pan to chill until slightly set. Turn the jellied milk into pineapple-lemon mixture, mix quickly, adding whipped cream, salt, then stiffly beaten egg white folded in. Freeze, stirring but once. The portions are eight.

* * *

ANN MEREDITH

* * *

Luncheon And Bridge

Wee button chrysanthemums in sunny yellow sparkled from the center of the table where Mrs. Terry Stephenson Jr. grouped bridge club members Wednesday afternoon, for luncheon in advance of contract play. Because of other engagements, the wave of colds now epidemic, or similar reasons, several members were unable to attend.

Mrs. Woodrow Barnett took prize in the afternoon's games, competing with her hostess, Mrs. Stephenson, Mrs. Emrys D. White Jr., Mrs. Edward Sugden, Mrs. Roy Griset and Miss Lucie Holmes.

Only a few hundred years ago, people believed in the existence of such animals as a "sea satyr."

You and Your Friends

Recent guests in the home of Mrs. Walter E. Foote, 515 East Myrtle street, were Mr. and Mrs. J. S. Perry of Chicago, Ill., with their children, Jack and Maribeth. The Perrys were holiday visitors to the Pacific coast during Mr. Perry's vacation from duties as Springfield, Ill., representative of his company.

Miss Alberta Metzger returned Wednesday to her studies at University of California, Berkeley, after a vacation spent with her parents, Mr. and Mrs. A. W. Metzger, 1237 South Birch street.

Concert Supper Plans

Interest in the after-concert suppers which Musical Arts club introduced as a social phase of the Orange County Artist series, is always enhanced when it is learned that the artists of any particular program, will be guests. So tonight promises to be a gala event at Danigers, where club members and their guests will welcome the Curtis Quartet after the recital in high school auditorium.

Mrs. Jay C. Hamil, social chairman, is receiving reservations for the supper, at which Cecile Fross Willits (Mrs. Thomas H. Willits), Musical Arts president, will preside. Honor guests will be Jascha Brodsky, Charles Jaffe, Max Aranoff and Orland Cole, comprising the famous string quartet.

Modern Trends Section Hears Talks on Germany

Interesting features of their recent stay in Germany were related by Dr. and Mrs. Kramer Rohfleisch Wednesday afternoon at a meeting of Ebell Modern Trends section in the home of Mrs. W. F. Croddy, 1104 Freeman street.

Conditions in Germany as they impressed Dr. Rohfleisch, and situations as they affected Mrs. Rohfleisch were described in fascinating manner.

An informal discussion of problems suggested by the speakers continued during the refreshment interval. Tea was served by Mrs. Croddy and her co-hostess, Mrs. Raymond Terry. Twenty members were present.

Next meeting will be held Wednesday, February 8 in the home of Mrs. Harold Dale, 516 West Nineteenth street.

EYE TRAINING
. . . EYES EXAMINED
Harry L. Kendall
OPTOMETRIST
308½ W. FOURTH
PHONE 5959—SANTA ANA

GIRLS — WOMEN
LEARN THE BEAUTY PROFESSION!
Special Winter Rate
CHICAGO COLLEGE OF BEAUTY
STUDENT WORK
514 N. Main St. — Phone 4768

GRIPPED BY MISERY OF A SORE THROAT!
(DUE TO A COLD)
Do This NOW—go after it with *direct* treatment. Melt a small lump of Vicks VapoRub on the tongue. Feel the comfort as VapoRub slowly trickles down—bathing the irritated membranes . . . bringing blessed relief—*where* you want it—*when* you want it.
Then TONIGHT—massage throat, chest and back with VapoRub. Its poultice-vapor action loosens phlegm—clears air-passages—eases coughing—relieves local congestion.
This 2-STEP METHOD is one of the proved ways of using VapoRub that have made it a family standby in more homes than all other medications of its kind.
VICKS VAPORUB

TONIGHT at 8:30
REGULAR PRICES
WALKER'S Phone 2810 Third at Bush Sts.
20c Until 4
30c After 4
The Famous "Slow Burn" Comedian
EDGAR KENNEDY
Courtesy of R. K. O.—Radio Pictures
AND
John Trent
Formerly LaVerne Brown of Orange
IN PERSON
5 Sensational ACTS ON THE STAGE
DAVID HOWELL
Master of ceremonies from Radio KMPC.
GIFFORD & PEARL
Novel comedy team.
CAPRINA SISTERS
Colorful vocal trio.
PRYOR BOWEN
Song stylist, direct from Biltmore Bowl
LEONARD SUES
Trumpet star of "That Certain Age."
AND
6 — ACTS — 6
"OPPORTUNITY NIGHT"
VAUDEVILLE
Plus:
ON THE SCREEN

'TREASURE CHEST' SATURDAY
1000 or 5 AND 50 or 5
DANZ-SCHMIDT PIANO Co.
THINK OF MUSIC
ALWAYS 100 PIANOS TO CHOOSE FROM
520 North Main St. Santa Ana

FOX BROADWAY
Eve., 6:15 & 9:05 — Phone 300
Adm. 40c, Loges 50c — Matinee at 1:45
Children 10c Always — 25c
— ENDS TODAY —
Victor McLAGLEN · Chester MORRIS
PACIFIC LINER
AND SHARPSHOOTERS
with BRIAN DONLEVY, LYNN BARI, WALLY VERNON
POPEYE CARTOON
TOMORROW
CONTINUOUS FROM 12:45
ADULTS 25c 'TIL 5 P. M.

2ND LAFF HIT—

WEST COAST PHONE 858
Adm. 40c—D.C. 50c—Children 10c
Kentucky
with
LORETTA YOUNG · RICHARD GREENE
and WALTER BRENNAN
Eve. 6:30 9:00
A picture big in theme and emotion . . . with the Kentucky Derby its spectacular climax!
Also
MARK TWAIN'S ALL-AMERICAN BOY!
"TOM SAWYER, DETECTIVE"
Paramount Picture
ADDED — Walt Disney Cartoon
STARTS SUNDAY

SECOND BIG ATTRACTION
EVERYBODY'S GOING TO BE SAYING
THANKS FOR EVERYTHING
with Adolphe MENJOU · Jack OAKIE
Jack HALEY · Arleen WHELAN
Tony MARTIN · Binnie BARNES
CONTINUOUS FROM 12:45
TOMORROW & SUNDAY

THRILLING MARKDOWNS!
World-Famous Names
1/3 OFF AND 1/2 OFF AND MORE!
KARPEN
ROBT. IRWIN
BERKEY & GAY
LANDSTROM
WHITTALL
And Other Distinguished Makers
A feature of Chandler's store policy — clearing our stock while merchandise is still new and up-to-date — Brings you breath-taking values in furniture that bears the hall-marks of America's most distinguished makers! Furniture that you will be proud of now and for years and years to come.
IMAGINE!
Living Room!
Bed Room!
Dining Room!
Rugs!
Carpets!
Furnishings!
Imagine values like these: By BERKEY & GAY—"The Mirabeau" dining group. A gorgeous creation with beautiful matched burl walnut panels of rare beauty. Eight luxurious pieces, originally priced at $695.00 not so long ago. Now (only one suite to go) reduced to $292.50. ● Another Berkey & Gay dining group, originally $395, now ½ price at $197.50. ● By ROBERT IRWIN—One of America's most distinguished makers of fine furniture—French Provincial Bedroom group. Genuine black walnut in dull beachwood finish. Bed, Chest, Vanity and Mirror. A $246.75 suite, now $169.00. ● By KARPEN—Sofa and Club Chair to match. Luxurious quality. Honduras mahogany carved surfaces, a sample suite. Regular $215.00, now $139.75. ● KARPEN Bedroom group, mahogany in the new faun-tone. Reduced ⅓. Regular $266, now $178. ● By LANDSTROM—For those that appreciate the finer things of life. Heirloom quality in a beautiful bedroom group. American walnut. Regular $265.00, now reduced to $177.65. ● By WHITTALL—9 ft. by 15 ft. Anglo Persian rug. Antique Karmanshah design, a rug of extreme beauty. Regular $165, now reduced to $119.50.
Liberal Trade-In Allowance For Your Old Furniture
phone 33 — Chandler's — main at third
Extended Payments To Suit You!

Jimmie Fidler in Hollywood

HOLLYWOOD, Jan. 13.— The screen has a great new star in Nancy Kelly. More than justifying the superlatives of her press-agents, she gives, in "Jesse James," just previewed, one of the finest dramatic performances ever turned in by a teen-age actress. Every theater-goer will be talking about here when the picture is released, just as every Hollywoodite lucky enough to see the preview is talking about her today.

I can't recall another case which proves so conclusively that actresses are born, not made. True, she played in pictures when she was a six-year-old child, and she has had radio experience, but her training has been hap-hazard, totally unlike the painstaking schooling advocated by most dramatic coaches. Real-life experience certainly gave her no background knowledge of the role she plays in "Jesse James." Nancy, as carefully sheltered a seventeen-year-old as you could find outside of a convent, has had a happy, normal life completely lacking in emotional jolts. Yet, in this picture, she plays the wife of a hunted outlaw, so torn by fear, shame and love that she prays to die in child-birth.

Give Henry King, the director, all the credit due him and you'll still be amazed—as I was—that any girl who has neither been extensively trained, nor buffeted about by life, could give such a role the deep sincerity and conviction that Nancy Kelly gives it. There's just one conclusion possible: some people have an inborn ability to understand and express emotion. You're going to be cheering for Nancy for years to come.

* * *

CUFF NOTES: Reports that Doug Corrigan has been signed for a second picture are premature—RKO is waiting to see the public's reaction to his first . . . Errol Flynn and Lili Damita will attend the President's ball in New York before going on that South American trip . . . It's a Honolulu loll for Leslie Howard . . . Claire Trevor's New York "vacation" is more business than pleasure—she's shopping for a radio program . . . Georgiana Young, fourteen-year-old sister of Loretta, is asking Twentieth Century-Fox to let her take a pseudonym — she doesn't want to trade on Loretta's fame . . . That illness of John King's is more serious than first reports indicated— simple influenza has become lobar pneumonia . . . Looks like that long-promised Chaplin satire on dictators will go into production immediately—new equipment is being installed today in the old Chaplin studio. . . Blue-pencil that Doris Carson-Jeffrey Lynn marriage—they're still dating but romance is definitely cold . . . Best rib-tickler of the week : Walter Brennan's and H. C. Potter's devastating satire on Sam Goldwyn and the President's No. 1 son . . . Edmund Lowe has traded that Malibu mansion where he lived with Lil Tashman for a Hollywood apartment house . . . Barbara Stanwyck will go to Sun Valley immediately on completion of her Union Pacific role, ostensibly for a snow-vacation—but don't be surprised if Bob Taylor meets her there and they return to Hollywood as Mr. and Mrs. . . . It's an adventure in big-time ranching for Joel McCrea—he's just bought a herd of Arizona beef cattle . . . . Many happy returns to Kay Francis—celebrating her thirty-third birthday today . . .

After three years in pictures, Bob Burns had his first chance this week to qualify as a "Great Lover." It was a scene for "I'm From Missouri" and it called for him to coyly plant a kiss on the back of Gladys George's neck. But in stepped Authority to kick Cupid in the pants. The great moment ended on the cutting room floor because the Hays Office refused to suspend its adamantine rule against kissing "below the lips." Probably an excellent rule, but in this case I think there's sense in Gladys George's remark. "Somehow, I can't imagine audiences being shocked by Bob's technique."

* * *

BOOS AND BOUQUETS: Best picture of the week is "Jesse James"— and a special laurel wreath to those responsible for the beauty of its Technicolor photography . . . Poison ivy nosegays to the busybodies who are trying to promote, with trumped up rumors, a rift between Jeanette MacDonald and Gene Raymond . . . A floral offering to the five Universal executives who are anonymously supporting a family of San Fernando Valley indigents by making jobs for them in all their pictures . . . And a fine performance award to John Barrymore for his comedy in "The Great Man Votes." . . .

* * *

Jimmy Roosevelt's debut in the picture business has caused so much excitement that studio-workers have been swamping Willie Murray, the secretary assigned him with questions, "What's he like—how does it seem to work for a president's son?" To all of which Millie has made only this reply: "Nerve-wracking—he stands up until I sit down!"

Copyright, 1939, McNaught Syn., Inc.

News Behind the News

(Continued From Page 17)

It would be 8 to 6 against under the most favorable Roosevelt circumstances, 10 to 4 against under ordinary circumstances.

* * *

A baffling appointment was that of Clyde Williams, a Roosevelt-on-most-everything man, to the anti-monopoly investigating committee in place of the purged purger, Rep. Eicher of Iowa. Choice was made by Speaker Bankhead, who slipped his announcement into such an obscure crevice of the Congressional Record on the opening day that not a single newspaperman knew the appointment had been made until nine days later.

Williams' friends expect him to join the downtown New Deal economists, thus preserving their one vote majority in the committee. But they are not sure because he has manifested some stubborn and independent tendencies. Standing of the committee, therefore, remains in doubt.

* * *

Some uneasiness is noticeable in congress about Thurman Arnold's budget plan to double his anti-trust enforcement force.

The assistant attorney general wanted a million dollars more for his bureau next year. The president granted him an increase of $750,000 in the budget. Arnold has informed the house appropriations sub-committee this boost will permit him to hire 127 more attorneys in the field (he will open branch offices in most cities) and 14 more in his Washington headquarters. He has now 104 lawyers and economists, so the increase means more than doubling his force, his investigations and his prosecutions. It means Mr. Arnold can work his consent-decree method of forcing alterations in business practises far more forcefully and effectively than he has yet tried in his cases against the movie people, oil, motor finance, the doctors, etc. It means the New Deal will not need any more legislation to change business practices of which it complains. With 141 more lawyers, Mr. Arnold can do practically everything FDR has mentioned and a lot he hasn't. Arnold can wring out voluntary concessions by threat of prosecution from whatever business he chooses to attack, and these concessions will have the effect of law when they are filed, as required, in the federal courts. He has already made the anti-monopoly investigation obsolete, or soon will if congress will let him have the money.

During 1937, the Dominion of Canada produced a total of 2,995,000 barrels of petroleum, the bulk of which came from the province of Alberta.

[Ch]urch Officers [N]amed at Meeting

[...]ENT PARK, Jan. 13. — At [the] annual business meeting of [the] Congregational church members and Sunday School teachers [this] week Mrs. Fred Law was [nam]ed Sunday school superintendent to replace Walter McKenzie who has held that position for several years. The following officers were elected for [the] year of 1939: Trustees, Mrs. [...] Little and Mrs. W. A. Kis[...]; deacons, Albert Moon and [Floy]d Neal; deaconesses, Mrs. [Marg]eret Strain and Mrs. Nellie [Bast]ady; clerk, Mrs. Ernest [Bast]ady; treasurer, Ormiston [Key;] social service, Mrs. Harry [Horn]; religious education, Miss [...] Looney; evangelism, Rev. [Sta]nley Powles; organist, Mrs. [...]de Smith; junior church superintendent, Mrs. Harold Welch; auditor, Roland Upton; missions and benevolences, Mrs. Carol Bland; ushers, William Davis, J. B. Sullivan; Claude Allin and Albert Bastady; assistants, Albert Moon, Floyd Moon, Dick Humphrey and James Bacon. Walter MeKenzie was chairman of the nominating committee and was assisted by Mrs. Clara Hatch, Mrs. Maybelle Blose, Floyd Neal and Ernest Bastady. The nominating committee for 1940 is composed of Mrs. Ed Martin, Mrs. Fred Dukes, Mrs. Lucy Blose, Floyd Neal and George Cole.

Annual organization reports were given by Mrs. G. S. Davis, Ladies' Aid; Mrs. J. W. Sanbury, Missionary society; Miss Elanor Davis, Christian Endeavor; Mrs. Harold Welch, junior church; Walter McKenzie, church brotherhood; Ormiston Key, treasurer; Roland Upton, auditor; Mrs. Carol Bland, missions; Mrs. Harry Horn, social service; Walter McKenzie, Sunday school; Albert Moon, ushers; C. Crumrine, board of deasons and deaconesses; Fred Dukes, board of trustees; Mrs. Ernest Bastady, church clerk and Ormiston Wee, Men's Bible class.

Mrs. Lucy Blose was chairman of a covered dish dinner served to the group before the business meeting. Mrs. Margeret Strain, Mrs. H. H. Haggerty, Mrs. Nellie Bastady and Mrs. Charles Crumrine assisted Mrs. Blose.

'Humane Bits'

By FLORENCE A. ROBINSON

He was just a furry bundle trying to get out of the way of a speeding automobile, but he wasn't swift enough. Inert and bleeding badly, he was picked up by the driver of the car and carried into the home of a staunch member of the Orange County Humane society. A call was sent Harold Pickering, the city poundmaster, who took the hurt little wanderer to an animal hospital.

This bit of a traffic victim had indeed wandered far, for his license tag showed that he was from Laguna Beach, but thanks to a sorry motorist, a kindly Humane society member, our poundmaster, and pink pills for very pale little French poodles, one little dog's life was spared just Thursday.

* * *

This reminds me of another dog brought to my attention this week. Margaret Bruning, whose friends "in the know" know what a Pollyanna she is when it comes to animals, received much attention from a friendly collie dog very recently. Realizing that her own menage couldn't take in one more poor animal waif she engaged a room for him at a local canine hostelry and advertised in the hope that his fodks would be found. But after four days' queries no one claimed the collie and I was prevailed upon to find a home; but the Master in the Sky decided he needed just such a dog. Friendly, lost fellow no doubt had caught a cold while aimlessly wandering about looking for his family, and in spite of everything his once stout old heart took him to a place where loyal dogs are appreciated.

* * *

No wonder Judge G. K. (Scoop to a lot of us) Scovel, his smiling Marie, and their stalwart son live in Silverado canyon, for the animal members of their family would be quite cramped on any city lot.

Two magnificent Doberman Pinschers, Hansel and Gretel; Chiquita, a wee Chihuahua, and her two offsprings, Ninya and Franko; Zoro, the papa of those babies; 60 White King pigeons, and numerous white canaries is all that Judge and Mrs. Scovel have around the house. And lucky it is that "Scoop" is a jurist for with such an array of names international relations must be quite a question.

Little Chiquita is only nine inches tall and such a darling, even though she went modern for five years. But finally the little sophistocate succumbed to Zoro's charms and accepted motherhood.

M'm'm and just think what squabs those 60 white king pigeons must produce.

* * *

This is another call to all good members of the Orange County Humane society to send in their 1939 dues to the secretary, 2103 North Flower, this month, so that the society's stamp bill wont be too large in February when time for annual statements rolls around.. Thank you!

ORANGE PERSONALS

ORANGE, Jan. 13.—Charles S. Dever left today for Berkeley, where he will resume studies of his last semester at University of California. He left with Long Beach friends after spending the holidays with his parents, Mr. and Mrs. Charles S. Dever.

Members of the Octette club met Tuesday at the home of Mrs. O. C. Ulrich, 110 North Center street. An evening of chinker chex was enjoyed, after which the guests were served a salad course at one large table centered with an arrangement of balloons. Present were Mrs. Robert P. Hafer, a guest, and the following members: Mrs. Reinhold W. Duker, Mrs. Martin Duker, Miss Elva Wefel, Mrs. Arnold H. Clasen, Miss Emma Duker, and the hostess.

Eugene B. Erbentraut and sister, Miss Lilah Erbentraut, have moved from 271 North Cambridge street to 576 North Glassell street.

Mrs. M. J. Thompson, of Los Angeles, is improving after an operation which she underwent Monday at a Los Angeles hospital. Mrs. Thompson is the former Sylvia Spotts, daughter of Charles Spotts, and sister of Mrs. E. J. Linnell of Orange.

Sunday guests of Mr. and Mrs. J. Willis Thompson were Mr. and Mrs. Carl H. Larsen and son, Ivar, of Compton and the Misses Dorothy and Rachel Shambough of Santa Ana.

Mrs. Ida Frye, of Gillette, Wyo., found a gold nugget worth $1.96 in a chicken she bought for 50 cents.

Oil Speculation Is Frowned On

SEAL BEACH, Jan. 13.—Rumors of oil speculation will be silenced, and residential development encouraged to reach new high marks this year, if recommendations adopted by the City Planning Commission in session here are approved and adopted by the city council, when they are submitted at its next regular meeting on January 19, Secretary J. F. Burkhart announced here today.

Moving to check the threat of oil speculation, which according to local real estate men has delayed the building of many new homes and purchase of property for residential purposes, the commission approved a recommendation "pro-

---

In order to keep abreast of progress, a total of $840,000,000 has been spent by the steel industry for new equipment and construction in the past four years.

For Your Convenience a Post Office in the Grand Central Market

GRAND CENTRAL MARKET — ONE STOP SUPER SHOP

25 STORES Under One Roof To Serve You!

BANNER PRODUCE
SECOND STREET ENTRANCE — OPPOSITE GAS COMPANY
POTATOES Russets Bake or Boil 14 lb. Mesh Sack 19c
APPLES PEARMAIN Eat or Cook 15 lbs. 25c
BANANAS Large Ripe Fruit 8 lbs. 25c
POP CORN Yellow That Pops 6 lbs. 25c
ORANGES Sweet Navels Medium Size 4 doz. 12c
POTATOES White Rose (Med.size) 10lbs.10c 97 lb. 85c
PEAS SWEET TENDER Pound 5c
GRAPEFRUIT ARIZONA Sweet Juicy Doz. 8c
ONIONS Sweet Spanish Large Size 5 lbs. 10c
BRUSSEL SPROUTS SOLID 3 lbs. 10c
APPLES BLACK TWIG Baking, Cooking 9 lbs. 15c
from Washington Frozen Peas Serve 6 to 8 lb. 20c

SCHMIDT'S
DEPENDABLE BEEF ROAST . . . . 19¢ lb — Grain Fed Steers
SCHMIDT'S Dependable LAMB ROAST lb. 19c — LAMB STEAK lb. 26c — LAMB BREAST lb. 10c
SHORT RIBS lb. 12½c — POT ROAST lb. 17c — SWISS STEAK lb. 25c
SCHMIDT'S Pure PORK SAUSAGE lb. 25¢ — PURE PORK LINK SAUSAGE lb. 25¢ Farmer Style
SCHMIDT'S EASTERN PORK — ROAST . lb. 18c — STEAKS . . lb. 24c — Neck Bones lb 10c — LEAN CHOPS . . lb. 25c
½ lb. pkg. BACON 12½¢
SCHMIDT'S MILK FED VEAL — ROAST . . . 19c — CHOPS . . . 25c — LOAF . . . 25c — HAM LOAF 25c
PIECE BACON 17½¢

GEORGE KLAMM
Broadway Meat Market

George Says:— A writer discloses that meat, properly frozen can survive for "20 millenniums.".. If its from Grand. Central. Market and properly cooked, it won't last through dinner.

PERMANENTS
Croquignole $1.95
GRAND CENTRAL BEAUTY SALON
PHONE 5182

BOB'S SMOKE SHOP
ALL 5c CIGARS 5 for 23¢
CIGARETTES 2 for 25c
Carton . . $1.21 Plus Tax
MAGAZINES

FINER URBINE'S MEATS
Across from Post Office
HONEST ADVERTISING — CORRECT WEIGHT
COMPETENT AND OBLIGING SALESMEN
Sycamore Entrance — Grand Central Market
FOR SIXTEEN YEARS—YOUR MONEY'S WORTH
in Santa Ana for QUALITY It's Still URBINE'S

CUDAHY'S PURITAN OR MANNING'S BABY BEEF
Prime grain fed rib roast. Cook it rare, medium or well done, the aristocrat of beef. 30¢ lb.
For Your Sunday DINNER Cudahy's Puritan STEER BEEF ROAST Pound 17c 21c 24c
BONELESS STEER BEEF STEW 25¢ lb
NORTHERN SAUERKRAUT 5¢ lb
NO CEREAL — GROUND BEEF 20¢ lb
100% PURE PORK SAUSAGE 28¢ lb
EASTERN RINDLESS SLICED BACON 32¢ lb

WAYLAND GROCERY
BROADWAY ENTRANCE
GRAND CENTRAL MARKET
Free Parking on First Street Between Broadway and Sycamore
TOMATO JUICE No. 10 Can Good Quality Called Gallon 28c
PEANUT BUTTER Scudder's Special 2 lbs. 25c
SUGAR, Holly 10 lb. Paper Bag 49c
ALL PURE MILK can 5½c
TOMATO JUICE DEL MONTE 3 No.2½ cans 29c
DINNER BELL OLEO lb. 11c
FRESH MILK Quart 7c
TOMATOES No.2½ cans 95c doz. 3 for 25c
OUR SPECIAL COFFEE lb. 19c
CREAM CHEESE lb. 19c
FOLGER'S COFFEE 26¢ lb 2 lbs. 50c
CHERRIES Time for Cherry Pie Red Pitted—New Pack 2 No.2 cans 25c
GIBBS PORK & BEANS 3 large 22-oz. Cans 22c
CRISCO 3 lb. cans 51c
POST TOASTIES FINE CORN FLAKES pkg. 5c
STRING BEANS Diamond A Very Fine 2 for 25c
CLUSTER RAISINS 10c
DROMEDARY FRUIT CAKE MIX pkg. 36c
SWEET PICKLES DEL MONTE NO. 2½ TIN 19c
Ginger Ale or Lime Rickey 22-oz. Btl. 10c
WE REDEEM COUPONS ON PEET Palmolive Soap
SOAP LARGE SIZE O. K. BROWN 7 Bars for 25c
MATCHES 3 boxes 10c
CANDY 2 lb. box Fancy Chocolates 40c
PEACHES No.2½ cans 10c
TANG THE PERFECT DRESSING FOR YOUR SALAD Pt. 19c Qt. 29c

BROADWAY MARKET
FREE DELIVERY — BROADWAY ENTRANCE — PHONE 2505
FLAVORITE PORK
Sweet Pickled Flavorite Pork Is Our Own Secret Process
This pork is inspected and passed under the laws of the State of Calif. and Federal Government.

SWEET PICKLED FLAVORITE SKINNED HAMS WHOLE OR HALF 18½¢ lb
Sweet Pickled Flavorite—Center Cut—No Shank SHOULDERS 17½¢ lb
SWEET PICKLED FLAVORITE, WHOLE SHOULDERS 14½¢ lb
SHANK END SHOULDERS 13½¢ lb
STEER FLANK STEAKS 22¢ lb
SIRLOIN STEAK 17½¢ lb
PORK STEAK 22¢ lb
LAMB STEAK 23½¢ lb
HAMBURGER 5¢ lb
COUNTRY STYLE SAUSAGE 12½¢ lb
Hormel's Cello Wrapped BACON ½-lb. pkg. each 12c
RIB STEAKS each 10c
FOR FRYING RABBITS 2 for 98c
FOR FRICASSEE CHICKENS 15½¢ lb
EASTERN SLICED BACON 15¢ lb
LEGS OF PORK SKINNED Whole or Half 22½¢ lb
BONELESS Pot Roast 15½¢ lb
STEER BOILING BEEF 11¢ lb
SHOULDER CUT Pot Roast 17½¢ lb
RUMP ROAST 15¢ lb
LEGS OF MUTTON 15½¢ lb
MUTTON CHOPS 12½¢ lb
LEGS OF LAMB 27½¢ lb
MUTTON SHLDRS. 12½¢ lb
HAM SHANKS LARGE SIZE 17½¢ lb
COMPOUND PURE VEGETABLE 8¢ lb

A Cheerful Breakfast TOAST and COFFEE
Good for the whole family; A bit light, that's true, but the Bread contains energy.
DOUGHNUTS Delicious greaseless doughnuts made in our automatic doughnut machine — they are the most digestible, rating 99 3-10 per cent.
EATON BAKERY

BULBS AND SEEDS
Kentucky Blue Grass . . . . lb. 25c
Gro-Rite Lawn Plant Food . . . 25c to $3.25
Vigoro Lawn Plant Food . . . 25c to $3.25
Kellogg's Lawn Plant Food 80 lbs. $1.00
Steer Fertilizer . . . . Sack 60c
Imported Peat Moss . . . . Sack 60c
Imported Peat Moss . . . . Bale $3.25
Fresh Mixed Bird Seed . . . 3 lbs. 25c
Dry Gum Wood 12-in Del. Cord $15
ZERMAN CO.
NEXT TO GRAND CENTRAL MARKET
108 N. Sycamore St. WE DELIVER Ph. 280

CHARLEY'S CAFE
IN THE CENTER OF THE MARKET
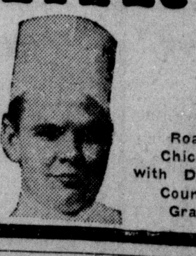
Roast Chicken with Dressing Country Gravy 35c ROAST TOM TURKEY with Cranberry Sauce and Dressing

KRAFT'S
Imported and Domestic CHEESE
MEXICAN JACK CHEESE . . . . . . lb. 19c
SHARP CHEESE . . . . lb. 39c
BULK HONEY . . . . 2 lbs. 15c
DILLS . . . . 10 for 10c
MORRISON'S

FISH — FISH — FISH
Hens — Fryers — Rabbits
All Fresh Dressed
Fresh Shrimp for French Frying!
Full Line of Nice Fresh Oysters, Abalone and Scallops!
FULL LINE OF FRESH FISH
Center of the Market — Phone 1335

WELSH'S VARIETY 5 & 10c STORE
Just what the name implies
A wide variety of useful wanted items for 5c and 10c
Folder of prize winning floats in Pasadena's New Year's Parade 10c. Can Be Mailed Any Place, 1½c.

MEN'S SUITS
Economy 45¢ Cleaning - Pressing | De Luxe 65¢ Cleaning - Pressing
CALIFORNIA CLEANERS
FRED TRIPLETT — PHONE 1942

TUCKER'S FRUIT STAND
SYCAMORE ENTRANCE
IDAHO Russetts . 10 lbs. 15c
WHITE ROSE Potatoes . 10 lbs. 15c
GERMAIN Apples . 12 lbs. 25c
LARGE STALK Celery . . . . ea. 5c
Cabbage . . 3 for 5c
WANTED WALNUT MEATS—WILL PAY CASH

McGIMPSEY'S
QUALITY GROCERY
SYCAMORE ENTRANCE — PHONE 4553
COFFEE — Monarch — Fine or Regular 1 lb. cans . . . . . . 25¢
MINCE MEAT — Crosse and Blackwells. Old English. 1 lb. jars . . . . . . 25c 2 jars . . . . . . 48¢
CARROT JUICE — S. & W. 12 oz. cans . . . . . . 10c . . . . . . 3 for 29¢
HOME MADE PICKLED FIGS Pint jars . . . . . . 40¢ Qt. jars 75¢
SCOTCH OATMEAL — Crosse and Blackwells Genuine. Tall jars . . . . . . 39¢
PRUNES — S. & W. — Large 1 lb. pkg. . . . . . . 9¢ 2 lb. pkg. 15¢
BONELESS ROAST CHICKEN AND BROTH Lynden's. ½ lb. cans . . . . 35c 3 for . . $1.00
WINE VINEGAR — For Salads and French Dressing Chateau Brand. 12 oz. jug . . . . . . 18¢

FOR BEST USED VACUUM CLEANERS See Classified Ad in this paper. JETER'S Phone 5726-W

BILL'S SHINE PLACE "We Shine 'Em like new" South Aisle

BEST MATERIALS BEST WORKMANSHIP GRAND CENTRAL SHOE SHOP South Aisle—Next to Urbine's

JANUARY CLEARANCE SALE on Radios Refrigerators GAS AND OIL HEATERS
TAYLOR'S HOME APPLIANCE
PHONE 2180
Store No. 2—306½ W. 4th St.

NELSON'S CUT RATE SMOKE SHOP
North Aisle Opp. Arthur's Donut Shop
BRIAR PIPES 15¢ each
KODAK FILMS (Lowest Prices) DEVELOPING and PRINTING
GUMS — MINTS — CANDY BARS 3 for 10¢

ARTHUR'S DO-NUT SHOP
Rings of Deliciousness We specialize in DO-NUTS ONLY
A wide assortment, fresh every few hours. Try our potato raised do-nuts, sugared or glazed.

WATCH AND CLOCK
REPAIRING OUR SPECIALTY
IN OUR NEWLY REMODELED AND COMPLETE JEWELRY STORE
IN THE CENTER OF THE MARKET R. M. GARRETT

BROADWAY PRODUCE
LEWIS McCANN, Prop. — BROADWAY STREET ENTRANCE
APPLES Fine For Baking 10 lbs. 15c
BANANA SQUASH lb. 1c — SWEET JUICY ORANGES 4 doz. 10c
PORTO RICO YAMS or JERSEY SWEETS 8 lbs. 10c
ARIZONA SWEET GRAPEFRUIT doz. 10c — No. 1 RIPE BANANAS 8 lbs. 25c
POTATOES Choice Russets 10 lbs. 10c
Golden Bantam POPCORN . . . . 6 lbs. 25c

FREE PARKING on Our First Street Lot

EXPLORERS MAP OCEAN CANYONS

NEW YORK — (UP) — Study of the vast suboceanic canyons off the California coast support the theory that these were cut by streams in early geologic days, Dr. Francis P. Shepard, of the Scripps Institution, reported to the Geological Society of America.

In a paper delivered before the society's semi-centennial meeting, Dr. Shepard reported on submarine geologic formations studied aboard the institution's auxiliary schooner, the E. W. Scripps. The vessel, fully equipped for oceanographic investigations, was made available for alternate months this year through a co-operative arrangement with the Geological Society.

Some of the findings support the theory that either the continents were greatly elevated or the sea level greatly lowered from present levels, Dr. Shepard said. On this theory, the suboceanic canyons were cut by streams flowing over continents, just as the Colorado has cut its great chasm

A second theory is that some sort of submarine current acting now or during the times of continental glaciation has been responsible for these huge valleys.

Investigations centered on the taking of thousands of soundings to determine canyon configuration; taking of bottom cores to study sedimentation on the ocean floor, and the dredging of canyon walls to learn the rock structure. In addition, the lowering of currentmeters to various ocean depths aided in determining water movements.

"The data gathered in the course of this work has brought new evidence to bear upon the submarine canyon problem," Dr Shephard said. "It has been established that the canyons are not being filled with sediments at the present time despite the large load of material which is being brought to them by the floods and ocean currents."

The scientists added that the "discovery of well rounded water gravel up to two inches or more in diameter in cores taken along the bottom of the canyons gives support to the idea that these were former stream courses."

Dr. Shepard said that further supporting the river theory of canyon formation was the discovery of delta-like features outside of the canyons half a mile below sea level.

"If the canyons were cut by rivers they might have deltas at their lower limits," he added, explaining that it was difficult to get reliable information regarding the outer portions of canyons.

Dredging operations along canyon walls brought to light a 2,000-foot cliff of granite on the side of the Monterey submarine canyon. All the main types of known rocks are represented in the dredgings, he added.

MILK 28c GAL.
You can't beat our milk but you can whip our
CREAM ½ PT. 10c
QUINLAN'S for Quality
615 W. 4TH ST.

DIXIE DUGAN — Big Surprise! — By STRIEBEL and McEVOY

FLAPPER FANNY — By Sylvia

COPR. 1939 BY NEA SERVICE, INC. T. M. REG. U. S. PAT. OFF.

"They wanta surrender. The general's sister just put a plate of candy out to cool."

Capt. Pat O'Hay To Be Speaker

HUNTINGTON BEACH, Jan. 13.—Capt. Patrick Irving O'Hay, U. S. Army, retired, a much-wounded and decorated veteran of many wars, who served in every rank from private to General, will be the entertaining speaker at the annual Chamber of Commerce banquet at Memorial Hall, Jan. 27.

Capt. O'Hay is one of the original characters in Richard Harding Davis's book, "Soldiers of Fortune." He served in the Cuba Insurrection in 1897, in the Rough Riders in Cuba in 1898—the First Brabants Horse—in South Africa—1899-1902; Foreign Legion Serbian Army-Ballcans, 1905; Incurrectos of Honduras, Nicaragua, and Mexico; the Canadian Expeditionary Forces in France in 1914-15-16; the U. S. Army in France in 1917-18-19.

He will relate how he made a living between wars following many strange vocations—a sailor, a steamboat pilot; a guide on sightseeing cars in New York, Washington and London. He was an actor in burlesque with Weber and Fields. Of late years he has followed the art of after-dinner speaker.

ASK POLICE TO COLLECT

VISALIA, Cal. (UP) — Police here have received a request from Minneapolis asking them to collect 30 cents from a local woman resident who is alleged to have been owing that amount since April 17, 1938. The police were advised that the woman didn't have to pay the amount unless she wanted to, but they were asked not to tell her that. The 30 cents is still owing, so far as the police know.

Stamp News

By C. W. Clarke

First-day sales of the Theodore Roosevelt and Taft stamps of the new U. S. regular series totaled $20,120 and $31,288 respectively. Issuance of these two values completed the 1938 U. S. philatelic program.

* * *

Newest nation to commemorate the 150th anniversary of the U. S. Constitution is Panama. Panama shortly will issue two sets, five regular values and five airmail. Produced in multi-color in sheets of 25, the stamps feature a center with two ovals, that to the left showing the ruins of the Cathedral Tower of old Panama and that to the right showing the Statue of Liberty. At the extreme left is the flag of Panama and at the extreme right the United States flag, both in their natural red, white and blue. The airmail set in addition carries a plane at the top.

Seven denominations, ranging in value from 1 cent to $1, will be issued early in 1939 by Panama to mark the 25th anniversary of the building of the Panama Canal. Each value will bear a separate design. Very likely the history of transportation across the isthmus will be portrayed, including the moving of the ancient Inca gold, the trek of the "Forty-Niners" to California by way of Panama, and finally the opening of the canal itself, Aug. 15, 1914.

* * *

Many German stamps may be obtained for less than face today because Nazi refugees are putting them on foreign markets to save some of their money, which would be otherwise confiscated

* * *

To commemorate the visit to Canada next summer of the British sovereigns, the Dominion will issue a special set of postage stamps and mint a Canadian silver dollar. King George VI has already approved the designs for the stamps, Prime Minister Mackenzie King has announced.

* * *

STAMPS of the new U. S. regular series are to be made available in coils and books, the Post Office Department has announced.

The new coils in the sidewise perforated variety only will be first placed on sale in Washington, D. C., Jan. 20, in the following denominations: 1 cent, 1½ cent, 2 cent, 3 cent, 4 cent, 4½ cent, 5 cent, 6 cent, and 10 cent.

Collectors desiring first-day cancellations of the new coil stamps may send not more than 10 addressed covers for each of the above denominations to the Postmaster, Washington, D. C., with a cash or postal money order remittance covering the exact amount of postage required. Allowance must be made also for the first-class postage rate other than for local delivery. Orders must reach the Washington postmaster by Jan. 15, 1939.

* * *

The new coils in the endwise perforated variety, as well as books containing the new regular issue in the same combination as available at present, will be first placed on sale in Washington, Jan. 27, in the following denominations:

Endwise coils: 1 cent, 1½ cent, 2 cent, 3 cent. Stamp books: 1 cent, 2 cent, and 3 cent.

First-day cover regulations will apply in the same manner to the endwise coils and book panes. Orders for endwise coils and book panes, however, must not reach the Washington postmaster later than Jan. 22. Covers will not be serviced with less than full panes of six each of book stamps.

* * *

Sharp controversy has already swept the country as to who should be included in the forthcoming issue of "famous" Americans, 10 of which will likely be released in 1939. The Post Office Department has suggested leading universities of the country be asked to help in the final decision.

ANNOUNCEMENT!
For convenience of our patients, office hours have been extended as follows: Until 8 p. m. Mon., Tues., Wed., Thurs. and Fri. Saturday until 5 p. m. 1st and 2nd Sundays—8 a. m. to 10 a. m. Office open daily 9 a. m.
DR. JOHN WESLEY HANCOCK
Optometrist
831 S. Main St. Santa Ana

FINER COFFEE FLAVOR SURE TO RESULT FROM M·J·B's RICHER ROAST

Satisfaction guaranteed whether you make your coffee mild, medium or strong.

Try it. You can make delicious coffee *every time* with M·J·B, and at any strength.

You see, M·J·B is a double-blend of the world's finest coffees—*first* blended green, then blended *again* after months of ageing—to develop a *perfect fusion* of rare coffee flavors in the roasting.

The natural result is a *richer roast* of coffee—so full of flavor that it is delicious *always*. Try M·J·B today and see.

GUARANTEE
M·J·B Coffee is guaranteed to make the best coffee you ever tasted or your money will be refunded.

THE COFFEE WITH THE "Flavor Essential"

You win 4 WAYS
I bring you Better
COOKING
HEATING
LIGHTING
BROODING

Insist on Pearl Oil
KING OF THE KEROSENES
WHEREVER YOU TRADE

STANDARD OIL COMPANY OF CALIFORNIA

Red & White CANNED FRUITS SALE

BUMPER CROPS BRING YOU THE LOWEST PRICES IN YEARS

Red & White fancy fruits are Party Fruits. No other can compare in flavor. When you're buying canned fruits at bargain prices why not enjoy the very best. Stock up on Friday-Saturday, January 13-14 with these finer canned fruits.

- FRUIT COCKTAIL R. & W. No.1 cans 12c
- FANCY PLUMS S. & F. De Luxe No.2½ cans 13c
- RED & WHITE APRICOTS Extra Fcy. No. 2½ Can 16c
- RED CHERRIES S. & F. No. 2 Pitted 15c
- PINEAPPLE JUICE R. & W. Fancy 19-oz. 2 for 23c
- RED & WHITE EXTRA FANCY PEARS No. 2½ Can 19c
- MARGARINE Blue & White 2 lbs. 25c
- PANCAKE FLOUR R. & W. Large 40-oz. Box 18c
- PURE CANE SUGAR Cloth Bag 10 Lbs. 51c
- OATS R. & W. Quick large pkg. 21c small pkgs. 10c
- BISCUIT FLOUR R. & W. Large Box 25c
- RED & WHITE OR ALL PURE MILK Tall Can 5½c
- FRENCH DRESSING R. & W. 8-oz. 15c
- EDGEMONT SNAPS Assorted Pkg. 9c
- 10-OZ. TIN BORAXO 13½c
- BORAX POWDER 2 lb. box 25c
- BORAX SOAP CHIPS Large Box 23c
- VAN CAMP'S — NO. 300 PORK 'N BEANS 7c
- COFFEE R. & W. Plus 3c Deposit lb. 26c
- COFFEE Early Riser lb. bag 15c
- FANCY PEAS R. & W. No. 2 2 cans 27c
- GRAPEFRUIT R. & W. Fancy No.2 cans 14c
- SLICED PINEAPPLE R. & W. No. 2½ 19c
- RED & WHITE EXTRA FANCY PEACHES No. 2½ Can 13c
- BLACKBERRIES R. & W. Fancy No.2 cans 16c
- FANCY PICKLES R. & W. Sweet or Sour 2 19c
- RED & WHITE HOMESTYLE PINEAPPLE No. 2½ Can 19c
- GRANULATED SOAP Table Queen Large 24c
- WHEAT CEREAL R. & W. Large Box 19c
- LARGE CRISCO 3-Lb. Tin 51c
- TOMATO JUICE Fancy R. & W. 15-oz. 2 for 15c
- Salad Dressing Sun-spun—qts. 37c pts. 23c
- FLOUR—NO. 10 BAG GOLD MEDAL 41c
- CATSUP Table Queen 14-oz. Bottle 9c
- Prepared Mustard Red & White 6-oz. 9c
- TOILET SOAP CAMAY 3 bars 17c
- FANCY CORN R. & W. No. 2—3 Varieties 2 for 25c
- FANCY KRAUT R. & W. No. 2½ Can 10c
- LARGE BOX BISQUICK 28c
- OLEO BLUE WHITE lb. 11c
- TOMATOES Table Queen No. 2½ 9c
- HOMINY R. & W. No. 2½ 10c

MEAT SPECIALS

- TENDERIZED PICNIC HAMS per lb. 27c
- LEG OF LAMB per lb. 29c
- GROUND BEEF 2 lbs. 35c
- WIENERS 2 lbs. 35c
- LEAN BONELESS STEW MEAT per lb. 25c
- BRICK CHILI per lb. 27c

PRODUCE SPECIALS

- PIPPIN APPLES 10 lbs. 25c
- FANCY WINESAP APPLES 5 lbs. 25c
- SWEET NAVEL ORANGES 2 doz. 25c
- FRESH GREEN PEAS 2 lbs. 19c
- BURBANK JOTATOES 10 lbs. 19c
- FANCY ARTICHOKES 4 for 25c

C. E. Smith's Popular Red and White Store on W. 4th

For over 15 years, Claude E. Smith's Red & White store located out at 1431 West Fourth street, has been one of Santa Ana's leading neighborhood grocery stores. Because Mr. Smith spends a great deal of time at his orange grove, his wife, Mrs. Smith has active charge of the store most of the time and she is assisted by their son Laurence. The market has complete facilities for serving every need of the housewife in the line of foodstuffs including a modern meat market, a full line of staple groceries and a fresh fruit and vegetable stand. The store specializes in catering to youngsters with a large display of candy and ice cream. Free delivery service is maintained to all sections of town.

COURTEOUS SERVICE QUICK DELIVERY

Phone Any Red & White Store for Free City Delivery

T.W. Andrew 608 E. Washington—Ph. 1597-J
Andrew Bros ......1206 E. Fourth—Ph. 2075
P. A. Gettle .... 510 Bush—Ph. 3829
George Krock ... 1139 W. Fourth—Ph. 2698
Monty's Grocery..811 W. Highland—Ph. 599
C. A. Reitnour ....1070 W. First—Ph. 1282
J. W. Ryan, Cor 5th and Artesia—Ph. 2757
Santa Ana Mkt., Main and Fairview—Ph. 287
C. E. Smith ......1431 W. Fourth—Ph. 2451
H. A. Smith ... 910 West Myrtle—Ph. 1452
E. W. Vaughan .. 852 N. Garnsey—Ph. 3224
E. R. Schneider..100 Euclid Ave., Garden Grove
Boyd Munger .... Irvine
A. Dudek .... Costa Mesa
I. D. Wallingford .... Bolsa
E. P. Brockman .... Anaheim
M. Koehler .... Anaheim
O. T. Johnson .... Anaheim
W. J. Leake .... Anaheim
J. E. Gatewood .... Atwood
J. S. Brown .... Balboa Island
J. D. Wakeman .... Brea
Dalbey & Buchanan .... Fullerton
J. A. Leverich .... Fullerton
A. S. Thompson .... Newport

FOOD STORES RED & WHITE FOOD STORES

Beach P.-T. A. To Honor Fathers

HUNTINGTON BEACH, Jan. 13.—Fathers will be in full charge of the "Fathers' Night" program to be held by the High School Parent-Teacher association at 7:30 p.m. next Tuesday in the school cafeteria.

J. A. Murdy jr., is general chairman and is in charge of the program. Clive Adams will preside for the regular president, Mrs. George Harding.

A symposium composed of parents, eachers a student and probation officer will be conducted with views given on the subject, "Is Character Education a School Responsibility?"

High School Notes

The third in a series of special assemblies, a variety program of music and readings was presented by Arthur and Alta Wells and Pat Kelly, who are known in the United States as well as Canada, Panama, Australia and the New Zealand Concertiers, as one of the finest musical companies of the stage.

Anita Potter was in charge of the assembly, and after an announcement concerning the band concert, she introduced the artists. Wells plays the banjo, saxophone, and the bassoon. His wife is a gifted musician on the piano and saxophone.

* * *

Announcement of the pre-sale of the high school annual, The Ariel, was made today by senior business manager, Howard Rapp. The advance sale is to begin on January 18th and continue until February 3rd.

* * *

Announcement has been made by Miss Geanne Gerrard, drama teacher at the high school, of the coming presentation of the three act comedy "Growing Pains", by Aurima Rouverol, as the senior class mid-year play. It will be presented Friday, January 20, at both a matinee and evening performance, with tickets priced at 25 cents for students and 20 cents for students holding student body tickets. The price for adults will be 35 cents. Members of the cast have been chosen as follows: Marjorie Randall as Mrs. MacIntyre, Steven Fountain as Professor MacIntyre, Hollis Gibbs as Sophia, the maid; Marjorie Pederson as Mrs. Patterson, Brent Wahlberg as a traffic officer and Marjorie Couch as Terry MacIntyre. Other members of the cast include Lorinne Moody as Prudence Darling, Jeanne Thwaite as "Patty", Shirley Mattenson as Jane, Jeanne Wallace as Miriam, Lila Adrian as Vivian, Betty Holmes as Elsie, John Geddis as George MacIntyre, James Lindley as Brian, George Lippincott as "Dutch", Leonard Snedichar as Omar, Clifton Steel as Hal, and Charles Laxton as Pete.

Ladean Laub and Peggy Holloway have been chosen as student directors. Conrad Hanson as business manager, and Marian Mastick, Barbara Fitzgerald and Jeanne Wallace are in charge of properties.

ALL-STATES DINNER

COSTA MESA, Jan. 13.—Committees for the annual All States dinner sponsored by the Ladies' Aid of the Costa Mesa Community church will be appointed at the meeting of the aid scheduled for all day Thursday at the church. February 22 has been selected as the date for the dinner this year.

A morning work session will be held in sewing for the less fortunate. A noon covered dish luncheon will also be served according to the president, Mrs. H. B. McMurtry.

THIS CURIOUS WORLD

By William Ferguson

ANSWER: Calf, which is not so strange, since whales are mammals, the same as cattle, elephants and many other animals whose young are known as calves.

HOW DO YOU DO IT?

There's one "best way" to mix in shortening to make your biscuits tender. Do you know it?

LOOK IN THESE BAGS FOR NEW IMPROVED BISCUIT METHOD — PLUS THE KIND OF FLOUR ESSENTIAL TO BISCUIT SUCCESS!

In simple foods—bread, biscuits, pies, plain cakes—the goodness *all* comes from flour! It costs only ½c more per recipe to use Pillsbury's Best Flour than to use the cheapest flour.

PILLSBURY'S BEST FLOUR

Thanks

WE THANK YOU GOOD PEOPLE of Santa Ana and Orange County for your wonderful response to our three-day opening sale. You have made us feel welcome and optimistic in our new business venture in Santa Ana. We wish to assure you that we'll strive earnestly to warrant your confidence in the years to come.

SAVE ON YOUR WEEK-END NEEDS

ALL SALE PRICES
Advertised in Our Big
Colored Ad
LAST WEDNESDAY
ARE GOOD FOR
BALANCE
OF THIS WEEK
ON

GROCERIES
MEATS
VEGETABLES

STOCK UP AND SAVE!

SUGAR, BUTTER, OLEO, EGGS, MILK, COFFEE AT THE TOWN'S LOW PRICES

ROLD-WILLETT
FOOD MARKET
318 WEST FOURTH STREET
NEXT DOOR TO STATE THEATRE BUILDING

A HOME-OWNED INSTITUTION

PHONE 4781

2201 NORTH MAIN STREET
AND
CORNER E. 4TH AND LACY

FREE PARKING
ON EITHER SIDE OF OUR BUILDING IN TWO LARGE PARKING LOTS.

THRIFTY SHOPPERS
ALMANAC OF SAVINGS

Ben Franklin's Almanac laid down sound maxims of thrift—but we go a step farther. Each of our weekly ads is a page from a year 'round Almanac giving PRACTICAL suggestions on how to save on your food bill. Get acquainted with our values during National Thrift Week and let them help you to economy right through the year.

"MILBRAT" ALWAYS SELLS FOR LESS

SUGAR Holly	10 lbs.	49c
DINNER BELL OLEO (Lb; Troco, 2 lbs., 36c)		11c
GRADE "A" FRESH MILK	Gal. 27c	½ Gal. 14c
COLORADO GOLD BUTTER (1st Quality In Quarters)		33c lb
CHALLENGE—FIRST QUALITY, LB. 34c		
EGGS (Medium Extras, doz., 24c; LARGE ETRAS, Doz.)		27c
BREAKFAST PRUNES	3 2-lb. pkgs.	25c
EGG NOODLES	1-lb. pkg.	11½c
RED-E-POPT POP CORN	2 Gal. Can	29c
BREAD (Always the Freshest Bread in Town)	1½ lb. Loaf	9c
CHEESE Kraft's	2 Lb. Loaf	55c
JELL-O	4 pkgs	19c
PURE CONCORD Grape Juice	½ gal.	47c
RED OR BLUE Dina-Mite	large pkg.	18c
TABLE QUEEN CATSUP	Large 14-oz. bottle	9c
ALL FLAVORS MT. LOWE JELLIES	2 lb. jar	22c
WHITE—GRAHAM CRACKERS	1 lb. pkg.	7½c
THE ORIGINAL BATTER DIXIE FRY	pkg.	14c
ALL FLAVORS WINE	1-5 gal.	25c
FIGS—PRUNES	3 lb. cello pkg.	15c
HOLLY Cleanser	3 cans	10c
FAME Peaches	2 No.2½ cans	25c
TASTEWELL CORN	3 No.2 cans	25c
TASTEWELL PEAS	3 No.2 cans	25c
TASTEWELL ST. BEANS	3 No.2 cans	25c
LARGE CAN IRIS PEAS		10c
S. & F. Golden Dainties CORN	12-oz. flat can	10c
TOILET TISSUE	3 rolls	10c
PAPER TOWELS	2 rolls	13c

Stock up Now and Enjoy the Worthwhile Savings!

White King GRANULATED SOAP	Family Pkg.	28c
White King TOILET SOAP	3 Cakes	13c
KENNEL KING DOG FOOD	3 lb. cans	17c
MISSION BELL TOILET SOAP	Cake	4c
WH. KING LDRY. SOAP	10 bars	30c
SCOTCH GRAN. SOAP	FAMILY pkg.	22½c
FAMOUS SANTA MARIA TAMALES	2 large lb. cans	19c
PHILIP'S Delicious Pork and Beans	3 No.2½ cans	25c
PHILIP'S DELICIOUS Stringless Beans	large 2½ can	10c
ALL GOOD SPANISH Tom. Sauce	8-oz. can	3c
CAMPBELL'S SOUPS	3 cans	25c
CIDER VINEGAR	FULL PINT	5c
FAME Tom. Juice	large 46-oz. can	14c
FRUIT COCKTAIL	FULL 1-LB. CAN	9c
ORANGE BRAND FLOUR	24½ lb. bag	52c
RED SPOT FRESH PRUNES	2 No.2½ cans	19c
DOG FOOD SKIPPY	6 cans	25c

"Our Own Blend" COFFEE 14½c Lb. Best Very

DELICATESSEN

GRADE 1 PEANUT BUTTER		9c lb
Creamed Cottage CHEESE		7c lb
TILLAMOOK CHEESE		20c lb
WIENERS		15c lb
KRAUT	NEW BARREL	5c lb
BEER	11-OZ. STEINIE EACH	5c

Baker's Bakery

CARMEL NUT ROLLS 17c doz.
ANGEL FOOD CAKE 22c
PARKER HOUSE ROLLS doz. 13c
PUMPKIN PIES 18c each

SUPER SPOT PRODUCE

LOUIS WEINBERG, Manager
THESE SAME PRICES AT THE MARKET SPOT CORNER EAST 4TH AND LACY

WASHINGTON PEARS	FINE EATING Reg. 10c lb. SPECIAL	5 lbs. 25c
Jonathan Winesap Delicious APPLES		5 lbs. 25c
Most Beautiful Apples in the World — Direct from Washington		
IMPERIAL GRAPEFRUIT	EACH	½c
NAVEL ORANGES	DOZEN	5c
Lemons 2 doz. 5c	Celery stalk 5c	
Cabbage lb. 1c	Turnips 4 lg bn 10c	
BEST GRADE TANGERINES		3 lbs. 10c
BURBANK POTATOES		25 lbs. 25c

SHOPPING BAG—FREE

OUTSTANDING MEAT VALUES

HAMS Skinned Tender Whole or Half		21½c lb
Eastern STEER Round—T-Bone BEEF STEAKS		25c lb
Fresh Side SLICED PORK		23c lb
100% PURE LARD	3 lbs.	28c
FRESH GROUND BEEF	2 lbs.	29c
Fancy Steer BEEF ROASTS		18c lb
100% Pure PORK SAUSAGE		23c lb
Snow White SHORTENING	3 lbs.	25c
PORK ROASTS	WHOLE SHLDR.	16c lb
Veal Roast . lb. 19c	SWEET PICKLED TENDER QUICK HAMS WHOLE OR HALF	18c lb
BACON HORMEL'S Eastern Sugar Cured ½ lb. cello — each		13½c

IT PAYS TO SHOP AT EMPIRE BROADWAY AT 2ND ST.

HORMEL'S SLICED BACON ½ lb. Pkg. Each **10c**

STEWING HENS Fresh Dressed, Drawn, When Killed **49c ea**

TENDERITE HAMS Delicious Sweet Pickled Picnic Style Ham— **13½c lb**

SLICED BACON McIntosh's Famous Special **25c lb**

FRESH SMOKED Wieners lb. **12½c**

BACON SQUARES EASTERN SMOKED **15½c lb**

PURE LARD **3 lbs. 29c**

McINTOSH MEATS

CHUCK ROAST	STEER BEEF	15c lb
RUMP ROAST	WELL TRIMMED	17c lb
ROLLED ROAST	LEAN, MEATY POT ROAST	14c lb

STEWING BEEF LEAN MEATY **12c lb**

SIRLOIN STEAKS Steer Beef **15½c lb.**

MELLOW COOKED HAMS	ARMOUR'S STAR PICNIC STYLE	23c lb
Rolled Rump Roast	No Bone NO WASTE	21c lb
ROLLED PRIME RIB ROAST		21c lb

COMPOUND SWIFT'S PEARL **3 lbs. 25c**

LEAN LOIN PORK CHOPS 20c lb.

SPRING LAMB LEGS	23c lb
Small Hearts 15c lb | Brains Small	3 for 10
ARMOUR'S STAR — CUDAHY PURITAN SWIFT'S PREMIUM—Eastern Skinned Hams	27c lb

JEWEL Vegetable Shorten'g **4 lbs. 42c**

PORK SHOULDER FRESH EASTERN PORK **16½c lb.**

PURE PORK SAUSAGE	19c lb
COUNTRY SAUSAGE	12c lb
FRESH SPARE RIBS	23c lb

Hamburger 100% PURE BEEF **4c lb**

YEARLING MUTTON

MUTTON Leg	14c lb
MUTTON Roast	9c lb
MUTTON Chops	9c lb

FRESH FISH

Black Cod . . lb.	19½c
Fillet Sea Bass . lb.	25c
Swordfish . . lb.	19½c
Halibut . . . lb.	19½c
Salmon . . . lb.	19½c
Shrimp . . . . lb.	25c
Oysters . . . doz.	19c

DELICATESSEN

SALAMI	KOSHER STYLE	12c lb
LIVERWURST		16c lb
BOLOGNA		15c lb
TENDER SKINLESS WIENERS-CONEYS		14c lb
TAMALES	TEXAS STYLE	5 for 9c
FRESH MILK	½ Gal. 14c—Gal 27c plus deposit qt.	7c
BULK BUTTERMILK	Qt.	6c
Ring Bologna	Each	8c
BUTTER	COLORADO GOLD CLOVERBLOOM	32½c lb
MAYONNAISE	Pt.	17c
COTTAGE CHEESE		5c lb

HAGAN'S GROCERY

Empire Sandwich Spread and Salad Dressing

19c Qt. Jar Plus Bottle Deposit

ALL FLAVORS **JELL-O 3 for 14c**

SUGAR 10 lbs. **49c**

BANNER **MILK** tall cans **5½c**

DRIP OR REGULAR SANKA	LB.	34c
BEN HUR COFFEE	LB.	26c
VAL VITA—No. 1 tall can TOMATO JUICE		4½c
COLORADO GOLD BUTTER	LB.	32½c
HEINZ SOUP	medium size	3 for 25c
BROWN SUGAR	2 lb. bag	10c

PRUNES 11½c 3 lbs. CELLO PACKED

HORMEL SPAM	each	29c
STALEY CORN STARCH	lb. box	8c
DEL MAIZ NIBLETS	12-oz. can	10c

DEL MONTE EARLY GARDEN **PEAS 10c** 303 Can

PHILLIP Spaghetti	3 for 25c
CHICKEN OF SEA TUNA	14½c

BAKERY DEPARTMT.

DUTCH APPLE PIE	17c
BRAN ROLLS with raisins in them dz.	10c
BUNS or WIENER ROLLS dz.	12c
LARGE ANGEL FOOD	20c
SMALL ANGEL FOOD	10c
SMALL JELLY ROLLS 3 for	10c
BOSTON BROWN BREAD	10c
ASSORTED DINNER ROLLS dz.	15c
SPICE CUPS dz.	10c

S. & W. Telephone PEAS	No. 2 cans	12c
S. & W. CARROTS & PEAS	No. 2 cans	14½c
S. & W. Golden Bantam CORN	No. 2 cans	11c
S. & W. Baby Kernel CORN	No. 2 cans	11c
PEANUT BUTTER	S. & W. LB. JAR	18c
S. & W. DRIP OR REG. COFFEE		26c lb
WILSON OR DURKEE OLEO	lb.	11c
WESTLAKE TOMATOES	No. 2½ cans	8⅓c
WESTLAKE CORN	No. 2 cans	7½c
WESTLAKE PEAS	No. 2 cans	7½c

Del Monte—No. 2½ Can **PEACHES 12½c**

KEENO DOG FOOD	each	5c
LESLIE SALT	3 lb. box	7½c
ZEE TISSUE	each	4c

ACE HIGH **FLOUR** 24½ lbs. **76c**

Pop Corn	2-gal. can	29c
SUNSWEET PRUNES	2 lb. box	12½c

LADY'S CHOICE **GRAPE JELLY** 2 lb. jar **19c**

SKIPPY **DOG FOOD** 6 for **25c**

WESTMINSTER SHORTENING	lb.	10c
OHIO BLUE TIPPED MATCHES	carton	19c
LINIT STARCH	12-oz. box	9c
PINT CAN WESSON OIL		20c
GERBER'S BABY FOOD		2 for 15c
WELCH'S GRAPE JUICE	qt. bottle	37c
IMITATION Vanilla Extract	4-oz. bottle	5c

HIGH TEST **OXYDOL** FREE $30,000 IN CASH PRIZES med. 8½c lg. 20½c

Roasted Fresh Every Week

Ground While You Wait 3 pounds—43c **15c**

CLOROX qt. 14½c | **BRILLO** 8c

CRISCO . . . 3 lb. can 51c

LARGE EXTRA In 3 x 4 Carton **EGGS** Dozen **26c**

FANCY — No. 2½ Can **APRICOTS** In Heavy Syrup **9c**

P. and G. **SOAP** Giant Size 5 for 19c

FREE 60 BUICKS **IVORY SOAP** LARGE 8½c MEDIUM 5½c

FREE KUTMASTER PARING KNIFE for 2 box-tops from **DREFT 23c**

QUALITY PRODUCE CO.

No. 1 Pearmain **APPLES** 14 lbs. 25c	Fancy Stockton Burbank **POTATOES** 10 lbs. 9c	Juicy Sweet Coachella **Grapefruit** 12 for 7c
Red Porto Rican **YAMS** 7 lbs. 10c	Sweet Juicy Valencia **ORANGES** 2 doz. 9c	Sweet, Tender **PEAS** 3 lbs. 14c

WALKER and ANDERSON

Snow White **CAULIFLOWER** 5c EACH	Fresh Green **PEAS** 6c LB.	Porto Rican Large **YAMS** 6 Pounds 10c
Coachella Large Size **Grapefruit** 1c Each	We Carry a Complete Line of Frozen Fruits and Vegetables	Yakima Delicious **APPLES** 7 Pounds 25c

PEOPLE'S PAPER FOR ALL ORANGE COUNTY
Santa Ana DAILY EVENING Register
And The Santa Ana Daily Journal

SECTION FOUR
SANTA ANA, CALIFORNIA, FRIDAY, JANUARY 13, 1939
PAGES TWENTY-FIVE TO THIRTY-TWO

Legislators Debate On California Relief Plans

DRIVE OPENS TO MERGE ACTIVITY

SACRAMENTO, Cal., Jan. 13.—(UP)—California's relief program—both present and future—was the subject of debate today as the Olson administration pushed forward in a drive to coordinate relief and social welfare activities.

The social welfare board was faced with the decision of rebuffing Gov. Culbert L. Olson by choosing state relief Administrator H. Dewey Anderson to head the social welfare department, or retain Mrs. Florence L. Turner, an appointee of both former Gov. Frank Merriam and the board as director.

Makes Frank Request

Anderson frankly asked the board members to let him step into Mrs. Turner's duties as the best way to expedite consolidation of relief activities and inaugurate the new Olson program of self-help cooperatives and production-for-use.

The board can block Olson if it desires, although he gains one member by appointment this year and assumes control with three more in 1940.

Volume of Bills

While the relief board studied Anderson's estimate of a $100,000,000 relief request in the budget, the assembly studied a related administration measure. It would appoint an interim committee of seven members to work with relief officials during the February interim recess to help the legislature act upon relief items in the budget.

Both senate and assembly had a mas of bills for presentation before the weekend recess this afternoon. It has been tentatively decided that the legislature will recess for the interim at the end of next week, giving the legislators only one more week in which to introduce bills.

The price of gasoline includes approximately 205 accumulated taxes.

FINAL
CLEAN-UP SALE
ALL FALL MERCHANDISE
REDUCTIONS OF
1/3 to 1/2 Off!
COATS!
Beautiful winter Coats in the most wanted materials Guaranteed linings.
VALUES TO $16.50
$7.95
RAMONA SHOP
423 N. SYCAMORE

How To Shovel Snow Artistically

Like an elaborate setting for a complicated game of "fox and geese" is this spectacular arrangement of snow piles in Cathedral Square, Milan, Italy, after a heavy snowfall.

Victory Barbecue To Be Held At H. B. On Jan. 28

Plans for a Victory Barbecue to be held Jan. 28 at Ocean Front Pavilion, Huntington Beach, in celebration of the recent party victory at the polls when Gov. Culbert L. Olson, Lieut.-Gov. Ellis T. Patterson, Senator Sheridan Downey and Congressman Harry Sheppard were elected to office, were announced today by H. C. Head, chairman of the Orange County Assembly of Democrats, and Wayne Harrison, chairman of the Democratic campaign committee.

Head and Harrison are co-chairmen in charge of arrangements for the celebration.

Committee Named

At a meeting of represeatives of all Democratic groups in the county Head and Harrison announced appointemnt of the following committee charmen to be in charge of various phases of the program.

Mrs. Claudia Worswick was named chairman of the ticket sales committee; Herbert Kenney, program chairman; Curtis Burrow, president of the Young Democrats, barbecue chairman, and Tony Barrios was named to have charge of preparatons of the barbecue which will be served from 1:30 to 3:30 p. m.

There are two types of "contact" lenses. Ground lenses are identified by recognized numbers and are ground; blown lenses are produced by glass-blowers and are fitted by trial until the proper lens is found, usually by accident.

Having Trouble, John?

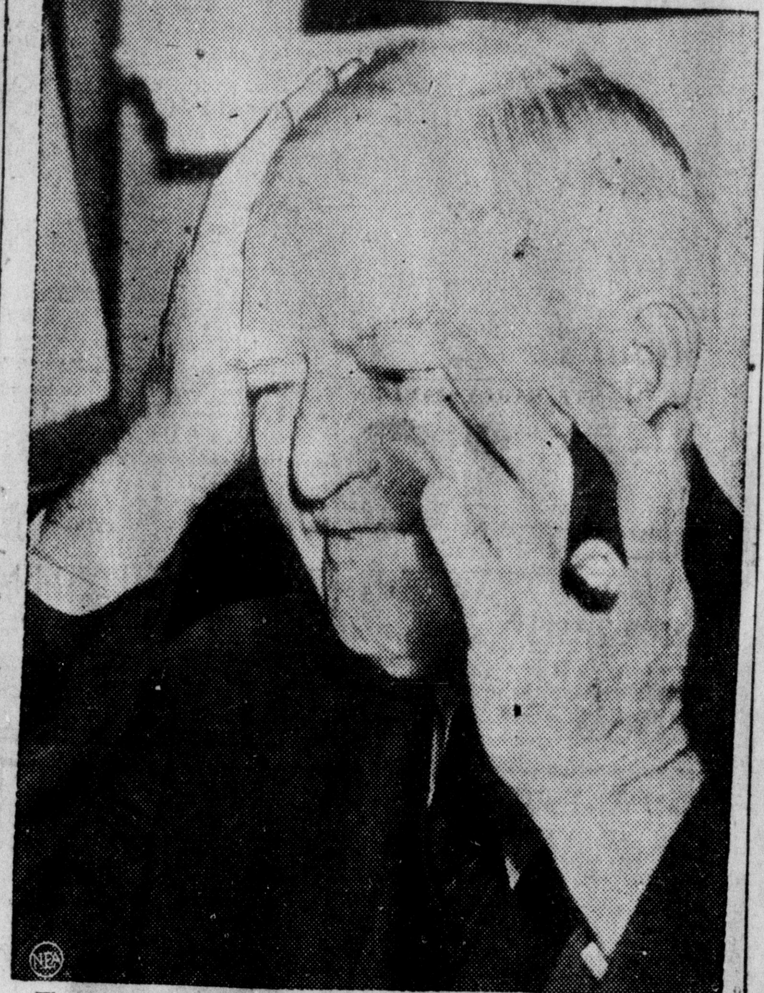

That stream of incoming members assembling for the 76th Congress seems to have momentarily baffled Vice President John Nance Garner whose role in national politics looms larger than ever. "Cactus Jack" wrinkles his face in perplexity which the camera registers faithfully.

OFFICERS FACE MYSTERY AS GIRL, 2, IS RETURNED HOME

PHOENIX, Ariz., Jan. 13.—(UP)—Yvonne Lee, 2, the object of a 34-hour search by hundreds of citizens and police, was returned home today.

She was suffering from exposure that threatened pneumonia after a small boy found her under his home. Bloodhounds earlier had trailed her to an alley behind the house.

Officers were undecided if she had been kidnaped, as first feared. They didn't believe that she could have been placed under the house, a block from her home, without being seen by scores of searchers. Her clothing was little soiled and she was unscratched by glass and wire under the house, however, and her mother, Mrs. Cleo Lee, said that her shoes were tied differently.

Mrs. Lee had reported that she was threatened a year ago by a former suitor.

Sheriff Lon Jordan first believed the child had crawled beneath the house through a ventilater while playing with a dog. Wednesday night, the first after she wandered from home, the temperature was near freezing. She was found last night, her face tear-stained, and she eagerly drank warm milk.

Seeks Probation In Check Case

FRESNO, Cal., Jan. 13.—(UP) Bosworth Bryant, 36, Alameda, today awaited action of authorities on his request for probation following a plea of guilty to a charge of passing a worthless check.

He was boked in the county jail on petty theft and bad check charges pending final hearing on his probation plea Jan. 30.

Bryant, arrested here Dec. 30 by Amil Demes, special investigator for the district attorney's office, pleaded guilty in justice court to issuing a worthless $14 check. He claimed he used the check to buy groceries.

ALTRUSANS RECEIVE FOOT HEALTH TALK

Because of the importance of foot health, especially to those in the business world, a talk on that theme given last night by Dr. L. B. Blanchard of Hollywood, proved both interesting and informative for Altrusa club members, dining at Danigers.

Miss Irene McFaul, club president, turned the program over to Dr. Beatrice Schmee, who had secured the speaker, and who introduced him and various other guests, including Dr. Orville Call, also of Hollywood, Dr. William Leck, Dr. and Mrs. L. N. Sherrard, Santa Ana; Miss Adalaide Price and Miss Adah Wilcox of the Anaheim school system and various other guests.

As secretary of California Chiropodists' association, Dr. Blanchard was prepared with a fund of information regarding the prevalence of foot ailments, which was made strinkingly apparent during the days of the World war.

Two new members were welcomed, Miss Opal Davis and Mrs. Joseph Daniger. Plans were made for the meeting on January 26 when the club will dine at Swansons and attend the Symphony concert in the high school auditorium.

FARM BUREAU PREXY PLANS MONDAY TALK

"Important Issues Facing California Farmers" will be discussed by R. W. Hull, Orange County Farm Bureau president, at the meeting of the Yorba Linda Farm Center Monday night at 6:30 o'clock at the Woman's clubhouse it was announced today by Herbert Warren, president.

Developments in the avocado and citrus departments will be outlined by J. J. Carter and S. M. Rosedale, respectively. "The Trends of Costs and Returns On Avocados" will be discussed by Farm Advisor Harold Wahlberg. Farm bureau activities will be discussed by David Crist, director.

Soldiers returning from the Crimean War introduced cigaret smoking into England. Cigars and pipes were the usual methods of enjoying tobacco in that country previous to that time.

DIAMONDS, WATCHES, SILVERWARE, JEWELRY
On Convenient Credit
ASHER JEWELRY CO.
212 W. 4th St.
WATCH REPAIRING

Now! BROOKS
January Clearance
SALE!

$25.00 SUITS and TOPCOATS Now $19.85
$30.00 SUITS and TOPCOATS Now $23.85
ADLER-ROCHESTER SUITS & TOPCOATS
Regular $35, $37.50, $42.50 VALUES Now $31.85

Special Group of
SUITS and TOPCOATS
Drastically Reduced for Clearance at . . .
$16.95
This special grouping includes mostly one and two of a kind models that have been taken from far higher-priced stocks and sensationally reduced for disposal. Limited quantity . . . all sales final . . . no exchanges . . . no refunds

SHIRTS and PAJAMAS
Nationally advertise brands in a wide selection of patterns and colors. All sizes. White shirts not included.
$1.65 SHIRTS & PAJAMAS $1.29
$2.50 SHIRTS & PAJAMAS $1.95
$2.00 SHIRTS & PAJAMAS $1.65
$3.50 SHIRTS & PAJAMAS $2.85
$2, $2.50 Van Heusen Shirts $1.65
Woven Madras with Genuine woven Van Heusen collar
55c Neckwear Now 39c
$1.00 Neckwear Now 65c
$1.50 Neckwear Now 95c
SWEATERS
POLO SHIRTS
BUSH COATS Now 20% Off

EXTRA CONVENIENCE WITHOUT EXTRA COST
BROOKS
90-DAY CHARGE ACCOUNT PLAN
Charge purchases made now are due and payable as follows:
PAY 1-3 FEB. 10TH
PAY 1-3 MAR. 10TH
PAY 1-3 APR. 10TH
NO INTEREST • NO CARRYING CHARGE • NO EXTRA COST

LEATHER COATS
Formerly $10
$4.95

BROOKS
Cor. 4th & Sycamore
Santa Ana
OTHER STORES THROUGHOUT CALIFORNIA

TOP MEAT SHOP
210 N. BROADWAY PHONE 3344
Fri., Sat. and Mon.
HORMEL PIECE BACON 25c lb
CENTER CUT SHOULDER PORK ROAST 21c lb
SPICED-SLICED PORK LOAF 25c lb
"OUR MEATS ARE TOPS"

FREE
(For a limited time only)
ACCORDION LESSONS
Plus Use of
ACCORDION
Today's Most Popular Instrument!
Here's An Opportunity to Test Your Musical Ability in 5 Easy Lessons
Nothing To Buy — No Enrollment Fee
You need not own an accordion, as we will loan you the instrument FREE, to practice at home!
For Beginners Only
(No age limit)
You Must Register Before January 20th

BLU-NOTE MUSIC CO.
420 W. 4th St. Phone 2108
OPEN TILL NINE

New Spring
DRESSES
Shantung and Silk Crepes Sizes 14 to 44
$2.95 and $3.95
Close Out
DRESSES
Broken Sizes. Alpacas and Woolens. Sizes 10 to 44
$4.95 and $5.95
NEW PRINTS—ALPACAS
DRESSES
Smartly styled dresses valued up to $10.50.
$6.50
COATS Going at $10
GRAB BAG
Dresses, sweaters and blouses valued up to $6.50.
50c
Nell Jane
1107 W. 4th Phone 5200-W

TOLL OF AUTO MISHAPS BARED

An average of more than one person invariably is injured or killed in every traffic accident, according to Police Chief Floyd W. Howard's annual police report for 1938, to be filed with city council at its next meeting.

The report, prepared by Sergeant J. F. McWilliams shows 205 traffic accidents occurred in 1938 with injuries resulting to 255 persons and seven others killed, while the 1937 record shows 181 accidents resulted that year with 224 persons injured and four killed.

Arrests Increase

The 1937 and 1938 annual reports show that 6907 persons were arrested in 1937 and 5621 in 1938, the increase in 1937 over 1938 being due to the greater number of state vehicle code arrests in 1937. There were 3289 code arrests in 1937, 1754, in 1938.

Other arrest comparisons for 1937 and 1938, with 1937 figures first, show: Drunk driving, 127, 141; drunk, 740, 776; assault, 20, 24; assault, 20, 40; assault with deadly weapon, seven, five; bench warrant, 89, 113; burglary, 21, 27; felony morals offenses against girls, three, 12; robbery, eight, two; petty theft, 20, 89; contributing to delinquency of minor, one, seven; disturbing the peace, 22, 27; issuing fictitious checks, 16, 24; grand theft auto, 21, 21; grand theft, two, none; vagrancy, 106, 139; city traffic ordinance, 2334, 2394.

Stolen Property

Other comparisons in the same order:

Property stolen, $58,880, $36,-969; property recovered, $41,637, $28,500; recovered for other cities, $7945, $4870; autos stolen, 93, 92; autos recovered, 88, 89; recovered for other cities, 15, 12; bicycles stolen, 154, 126, and bicycles recovered, 99, 78.

Northern County Group Elects

SACRAMENTO, Cal., Jan. 13.—(UP)—Supervisor C. E. Strinegul of San Joaquin county today was president of the Alta Califirnians, supervisors of the northern group of California counties. Strinegul also is president of the California Association of County Supervisors.

Vice presidents elected at the annual meeting were C. J. Westcott of Colusa county, L. J. Hammett of Stanislaus county, and M. C. Merrell of Tehama county. W. T. Ellis of Yuba county was re-elected treasurer.

To the executive committee the group named R. A. Fields of Butte county, M. J. Haigh of Glenn county, Walter Dombrowski o Mono county, an dRay N. Sullivan of Mariposa.

Kin of Official Under Arrest

FRESNO, Cal., Jan. 13.—(UP)—Charged with issuing a worthless check, Robert A. McCormick, identified by authorities as a brother of Deputy State Attorney General Paul McCormick, was held in the county jail here today.

McCormick was arrested on a complaint by a Bank of America official charging him with passing a bad check for $150 made out on a South Pasadena bank.

Amil Demes, special investigator for the district attorney's office, said McCormick admitted issuing approximately $500 in worthless checks in Fresno and Oakland.

RADIOLOG

The following programs are compiled from reports provided by the broadcasters. We assume no responsibility for last-minute program changes on their part.

YOUR DIAL

KMTR KFSD KFI KPO KMPC KEHE KIEV KHJ KFWB KFVD KNX KRKD KSL KGFJ KFOX KFAC KGB KGER KECA

60 70 80 90 100 110 120 130 140

tonight

FIVE P. M.

KFI—Warden Lawes, Dra's
KEHE—Stu Hamblen, 1 hr.
KHJ—Johnny Murray; 5:15, Shafter Parker
KFWB—Legislature Today; 5:15, Uncle John, stories
KNX—Chiquito and Orch.; 5:15, Howie Wing, serial
KRKD—Musical Program
KFOX—Dance Bds., 1 hr.
KFAC—Christian Science; 5:15, Mirandy's Garden
KECA—Musical Program; 5:15, News Reports

—5:30—

KFI—Know Your School; 5:45, U. S. Army Band
KHJ—Dick Tracy; 5:45, Orphan Annie
KFWB—Music in Air
KNX—Musical Program; 5:45, News Reports
KRKD—Horse Race Res'lts
KFAC—Whoa-Bill Club
KECA—NBC Jamboree

SIX P. M.

KFI—Your Government; 6:15, Concert Trio
KEHE—News; 6:15, Music
KHJ—Jack Armstrong; 6:15, Phantom Pilot
KFWB—News Reports; 6:15, Musical Program
KNX—Orson Welles, 1 hr.
KRKD—Musicale, 1 hr.
KFOX—News Reports; 6:15, Chick MacGregor
KFAC—News Reports; 6:15, Sports Parade
KECA—Plantation Party

—6:30—

KFI—Musical Salute
KEHE(6:45)—Sports Rep't; 6:45, Your Dinner Dance
KHJ—Dorothy Gordon; 6:45, Uncle Jimmy
KFWB—Gypsy Caravan; 6:45, Uncle Jimmy
KRKD—Rolly and Lloyd
KFAC—Wages & Hours; 6:45, Musical Program
KECA—March of Progress; 6:45, Voice of Motordom

SEVEN P. M.

KFI—Guy Lombardo Band
KEHE—Clifford E. Clinton; 7:15, Strollin' Tom
KHJ—Curtain Time
KFWB—In the Gloaming
KNX—Grand Central Sta'n
KRKD—News Reports; 7:15, Musical Program
KFOX—Concert Program; 7:15, Strollin' Tom
KFAC—Jimmie Allen, ser'l; 7:15, Broadway Bill
KECA—Boxing Bout, 1 hr.

—7:30—

KFI—Uncle Ezra's Prog.; 7:45, Jimmie Fidler
KEHE—Blue Room; 7:45, News Reports
KHJ—The Lone Ranger
KFWB—Santa Anita Races
KNX—Calling All Cars
KRKD(7:45)—Germ'n Mu'c
KFOX—Moods Musicale
KFAC—Mrs. G. W. Ballard; 7:45, L. A. Playground

EIGHT P. M.

KFI—Amos 'n' Andy; 8:15, Cabbages & Kings
KEHE—UCLA-Calif.; 10:00
KHJ—Frost Warning Rep't; 8:15, The Phillistine
KFWB—Morgan Family
KNX—Voice of the Farm; 8:15, Lum and Abner
KRKD(8:15)—Tokyo; 9:30
KFOX—Hawaiian Music; 8:15, Eventide Echoes
KFAC—Concert Hall, 1 hr.
KECA—Ben Cutler Band; 8:15, Winter Snow Sports

—8:30—

KFI—Death Valley Days
KHJ—Hancock Ensemble
KFWB—Calif. Pension
KNX—Burns & Allen
KFOX—String Time
KECA—Waltz Interlude

NINE P. M.

KFI—The Circus, variety
KHJ—News Reports; 9:15, Nicol Smith
KFWB—America Marches
KNX—First Nighter
KFOX—Fred Berren's Bd.
KFAC—Gino Severi Orch.
KECA—Fred Martin Band

—9:30—

KFI—Inglewood Concert
KMPC—Mary's Melodies; 9:45, News Reports
KHJ—Jan Garber
KFWB—News Reports; 9:45, Boxing to 11:00
KNX—Jack Haley's Show
KRKD—Music to 6:00 a. m
KFOX—News Reports; 9:45, Lamarr Gough Bd.
KFAC—Records all Night
KECA—Gene Krupa Band

TEN P. M.

KFI—News Reports; 10:15, Sports Graphic
KMPC—Mary's Melodies; 10:15, Harmony in Wax
KEHE—Clyde McCoy's Bd
KHJ—Phil Harris Band
KNX—Sophie Tucker; 10:15, Nightcap Yarns
KFOX—Neal Giannini
KECA—Recordings, 1 hr.

—10:30—

KFI—Herbie Kay's Band
KMPC—Joe Moranga's Bd.; 10:45, Musical Program
KEHE—Carol Lofner Band
KHJ—Jimmie Grier Band
KNX—Harry Owen's Band
KFOX—Musical Program

ELEVEN P. M.

KFI—Archie Bleyer Bd.
KMPC—Music(off 1-7 a.m.)
KEHE—Clifford E. Clinton; 11:15, News Reports
KHJ—Shep Fields' Band; 11:15, The Squires' Band
KFWB—Music (off 12-6)
KFVD—Records (off 4-6)
KNX—Pasadena Dance Bd.
KFOX—The Hit Review
KECA—Records (off 12-7)

—11:30—

KFI—Organ (off from 12-7)
KEHE—Band (12:00-6:00)
KHJ—Skinnay Ennis Band
KNX—Clyde McCoy's Band; 11:45, Black Chapel Stor's
KFOX—News Reports; 11:45, Organ (12-5)

MIDNIGHT

KHJ—Records (off 1 to 6)
KNX—News (off 12:15-6)

tomorrow

SIX A. M.

KHJ—Rise-Shine, 1¾ hrs.
KFWB—Stu Wilson, 2 hrs.
KFVD—Spanish Pro. 1¼ hr
KNX—Sun Salute, 1½ hrs
KFOX—Despertador; 7:30
KFAC—Musical, 1¾ hrs.

—6:30—

KEHE—Music Clock 1½ hrs
KRKD—News; 6:45, Music

SEVEN A. M.

KFI—Records; 7:15, News
KMPC—Musical, 1 hr.
KFVD(7:15)—Jubilee 1½ hr
KRKD—Musical Program
KECA—Musical Program

—7:30—

KFI—Musical Program; 7:45, Radio Review
KHJ(7:45)—News Reports
KNX—News Reports; 7:45, Sunrise Salute
KRKD(7:45)—News Rep'ts
KFOX—News; 7:45, Music
KFAC(7:45)—News Reports
KECA—Music; 7:45, Talk

EIGHT A. M.

KFI—Musical Program
KMPC—Unity Daily Word; 8:15, News Reports
KEHE—News Reports; 8:15, Early Edition
KHJ—Raoul Nadeau, songs
KFWB—Musical Program
KNX—Philharmonic 1½ hr
KRKD—Records, 2 hrs.
KFOX—Mother & Dad
KFAC—Country Church
KECA—Church Qu't-Hr.; 8:15, Musical Program

—8:30—

KFI—News Reports; 8:45, Musical Program
KMPC—Vocal Reveries
KEHE—Musical Prog. 1 hr
KHJ—U. S. Army Band
KFWB—Musical Program
KFVD(8:45)—Dr. Reynolds
KFOX—Hit Tunes
KFAC—Mirandy Skit; 8:45, Golden Rule Club
KECA—Our Barn Program

NINE A. M.

KFI—Berlin Program
KMPC—In Music Room; 9:15, Melody Time
KHJ—Anniversary Program; 9:15, Collegiate Revue
KFWB—Musical Program
KFVD—Music; 9:15, News
KFOX—Morning Rrythm
KFAC—Meditations
KECA—Education Forum

—9:30—

KFI—Call To Youth; 9:45, Along Gypsy Trail
KMPC—Morning Echoes
KEHE—Swingtime Music
KHJ—Musical Program
KFWB—Margaret Clark; 9:45, News Reports
KNX—Enoch Light's Band
KFVD—Recorded Program
KFOX—Odds & Ends
KFAC—Music; 9:45, News
KECA—Farm & Home, 1 hr

TEN A. M.

KFI—Rhythm Matinee
KMPC—Hands on Deck
KEHE—Past Shadows
KHJ—Morning Matinee
KFWB—Musical Program
KFVD—Musical Program
KNX—Monitor Children; 10:15, Federated Club
KRKD—Musical Program
KFOX—Word to Wives
KFAC—Recorded Program

—10:30—

KFI—Campus Capers; 10:55, Met. Opera to 2:15
KMPC—Shopping News
KEHE(10:45)—Bird Club
KHJ—Ohio Glee Club; 10:45, The Hitmakers
KFWB—Musical Program
KFVD—Live & Help Live; 10:45, Organ Concert
KNX—Moods for Moderns
KRKD(10:45)—Musicale
KFOX—American Legion; 10:45, Peter MacGregor
KFAC(10:45)—G. Tower
KECA—Harmonica Band

ELEVEN A. M.

KMPC—Dr. Louis Talbot
KEHE—Musical Program
KHJ—College Debate
KFWB—Morning Jamboree
KFVD—News Reports; 11:15, Dr. Stricker, talk
KNX—Romany Trail; 11:15, Alexander Wiley
KRKD—Paddock Flashes
KFOX—Old Timers
KFAC—Street Interviews
KECA—Musical Program

—11:30—

KMPC—Variety Program
KEHE—Airplane Trip
KHJ—Victory Luncheon
KFWB(11:45)—Sal. Army
KFVD—Violet Shops
KNX—Men Against Death
KRKD—News; 11:45, Music
KFOX—News; 11:45, Music
KFAC—C'nty Medical Assn.; 11:45, Strikes and Spares
KECA—Del Courtney Band

NOON

KMPC—Musical Program
KEHE—News; 12:15, Music
KHJ—Music Hall, 1 hr.
KFWB—Ben Sweetland; 12:15, News Reports
KFVD—Board of Education; 12:15, Recorded Program
KNX—The Merrymakers
KRKD—Musical Program; 12:15, Civic Broadcast
KFOX—Musical Program
KFAC—News; 12:15, Music
KECA—Wellesley College

—12:30—

KMPC—News; 12:45, Music
KEHE—Symphony Hall
KFVD—Salvation Army; 12:45, Bruce Johnson
KFWB—Luncheon Concert
KNX—Musical Program
KRKD—Records, to 4:15
KFOX—Man on Street
KFAC(12:45)—L. A. C. C.
KECA—Al Roth's Band

ONE P. M.

KMPC—Variety Program
KEHE—Popular Parade
KHJ—Dallas Handicap
KFWB—Radio Workshop
KFVD—News; 1:15, Records
KNX—Students' Mike
KFOX—Hollywood Stars
KFAC—Religious Science; 1:15, Musical Program
KECA—Club Matinee

—1:30—

KMPC—Studio Concert
KEHE(1:45)—Century Rev.
KHJ—The Gloomchasers
KFWB—Dance Sess'n; 3:00
KFVD(1:45)—Music Prog.
KNX—The Dancepators; 1:45, Don Forbes
KFOX—Los Cubalieros
KFAC—Musical to 4:00
KECA—Classic Hour

TWO P. M.

KFI(2:15)—Stamp Col'tors
KMPC—Swing Organ
KEHE—Jack Stanley Band
KHJ—It's the Law; 2:15, Band to 3:00 p. m.
KNX—Organ Concert
KFVD—Recordings, 1 hr.
KFOX—Christian Science
KECA—Congress Concert

—2:30—

KFI—Music Styled
KMPC—Studio Concert
KEHE—Tunes and Tempos
KNX—Musical Program
KFOX—Kind Philosopher
KECA—Classic Hour

THREE P. M.

KFI—Kindergarten Prog.
KMPC—Singing Strings
KEHE—News; 3:15, Music
KHJ—Jan Garber
KFWB—Beverly High; 3:15, Dance Session; 5:15
KNX—Musical Program; 3:15, Jan Masaryk
KFVD—News; 3:15, Music
KFOX—At the Theatre
KECA—El Chico Review; 3:25, News Reports

—3:30—

KFI—King Cole Jesters; 3:45, Religion News
KMPC—Popular Rhythm
KEHE—Musicale to 5:00
KFVD—Records, 1 hr.
KHJ—Saturday Review
KNX—Saturday Swing
KFOX—Drums; 3:45, News
KECA—Renfrew Mounted

FOUR P. M.

KFI—Fred Martin Band
KMPC—Musical Program; 4:15, Norman Parade
KHJ—Musical Program
KNX—Americans at Work
KRKD(4:15)—News Rep'ts
KFOX—Matinee Music
KFAC—L. A. City College
KECA—Message of Israel

—4:30—

KFI—Lives of Great Men; 4:45, The Marionettes
KMPC(4:45)—News Rep'ts; sign off to 9:30 p. m.
KHJ(4:45)—News Barrage
KFVD—Recorded Program
KNX—Organ Concert
KRKD—Recorded Program
KFOX—Old Timers
KFAC—Musical Program
KECA—Ricardo Rendezv'us

FIVE P. M.

KFI—Tommy Riggs' Show
KEHE—Stu Hamblen, 1 hr.
KHJ—Jazz Nocturne
KFWB(5:15)—Fairy Tales
KFVD—Silent to 11:00 p.m.
KNX—Sports Broadside
KRKD—Musical Program
KFOX—Dance Bands, 1 hr.
KFAC—Christian Science; 5:15, Book Review
KECA—National Confer'ce

—5:30—

KFI—Joe Sudy's Band
KHJ—Symphonic Strings
KFWB—Starlight Theater
KNX—Art Waner's Band
KRKD—Horse Race Res'lts
KFAC—Musical Program; 5:45, Pet Parade
KECA—Dramatic Program

ORANGE COUNTY POULTRY NEWS

AROUND THE YARDS with "Chick"

Last week's ad of the Wagner Turkey Ranch was wrong on the poultry page. The sole owner is Clarence Wagner and the ranch is the Wagner Turkey Ranch located at the junction of Ball Road and Sunshine avenue south of Anaheim. Two letters in the name made the add read Walker instead of Wagner. This turkey ranch is the largest in Orange county.

* * *

One of the longest shipments of chicks from Orange county hatcheryman was made this week when the Katella Hatchery on Highway 101 north of the County Hospital shipped some chicks to Ceylon, India in Asia. This shipment consisted of some Barred Rock chicks and made the second shipment in one year.

* * *

One of the best news items this week for the fryer and broiler men over the county was the raise in price on the market of their product. It looks like the broiler and fryer market will remain steady for some time and with a short period of feeding this type of poultry ought to prove good this spring.

* * *

Although the egg price has gone down some due to the dumping of storage eggs on the eastern market the price remains above last year at this time. In fact the poultry people will enjoy a very good year this year as the poultry is short all over the country and cold storage holdings are very small.

* * *

The demand for turkey eggs is getting better each day. Mr. Peak, one of the big turkey raisers in this county informed me that orders are being turned down because of the shortage of eggs. It seems that eastern buyers want eggs now and plan to start the season very much earlier in the east.

* * *

Oscar Anderson of R. F. D. 1, Garden Grove has one of the best located and largest fryer plants in Orange county. All of the fryers are sold direct to the Farmers market in Los Angeles and must be three pounds or more in weight before sold. In the near future we will have a picture and special story of this large poultry plant and some detail descriptions.

* * *

Had a long visit with Mr. John Miller from the San Joaquin valley. Mr. Miller was delivering 13 ton of milo mase to Mr. Charles Simpson of the Simpson Milling company in Garden Grove. Mr. Miller said that this valley will have about the same amount of milo this year as last. The grain is shipped all over California by large truck, to feed concerns. The quality was the best I have seen this year and it shows that California can grow as good milo as some midwest states, and that the feeders can save the freight cost on feed.

Here's Sunshine Electric Brooder

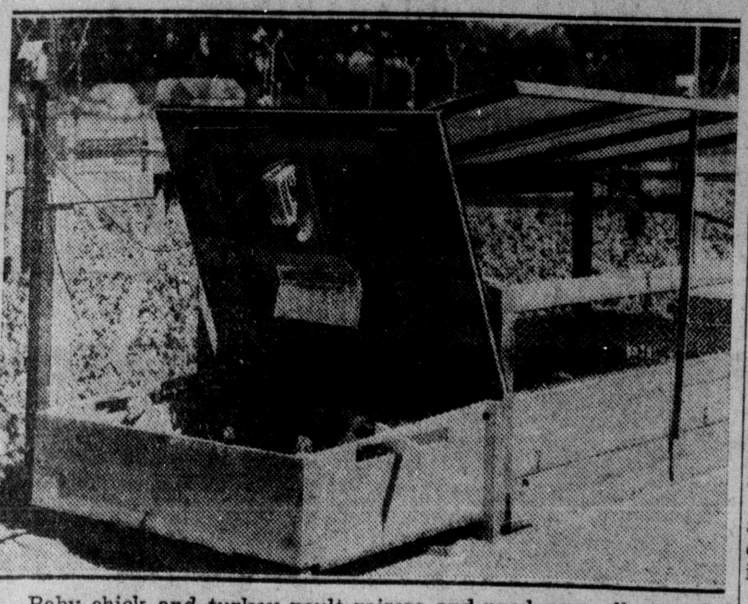

Baby chick and turkey poult raisers and producers all over Orange county will soon be getting their poultry equipment ready for the spring season. The next month will find many poultry people building extra brooders like the Childers Sunshine Electric Brooder pictured above. Considered the most popular and best for this section hundreds will be in use all over Orange county. This brooder is the same one that the Barr Lumber Company and the Edison Electric Company of Santa Ana carried on the electric consumption test at the Al Prichett ranch where it was proven that nearly 40 per cent electric current was saved by using Celotex for insulation. The plans for this brooder are free from the Childers Hatchery when the heating element is secured from this well known firm. The capacity for chicks is 150 day old and for poults 100 day old. The wire floor keep the poultry off the ground which saves much work and the lives of many chicks and poults from disease.

WANT TO LIVE LONGER? THEN PUT EGGS ON YOUR DIET LIST

If you want to live longer and feel better, eat eggs. Don't go away. We will give you reasons. First, though, eat eggs because they are good.

A well-produced, well-handled, well-cooked egg has a delicate and pleasing flavor. It may be cooked in more ways than any other food.

Cook it at low temperature. The Society for the Prevention of Cruelty to eggs demands this.

Some persons fry eggs in a sizzling skillet where the edge is of the consistency of a flake of spar varnish.

Eggs are a protective food. In a test by Columbia University, children were stronger and healthier if given at least one egg a day.

Eggs contain liberal amounts of vitamins B and G, which are good for frazzled nerves. They contain food iron, in a form that the body can take up. Eggs are body-building, but not fattening. Those on reducing diets should include eggs to maintain their strength.

At Columbia University it was announced that eggs lessen the duration of colds.

Eggs need attention for lunch and dinner, as well as for breakfast.

Eggs contain the things which most dieticians strive for: protein, iron, phosphorus, calcium; an excellent source of vitamin A, aid in resisting respiratory diseases; a good source of vitamins B and G, which build nerve tissue, promote growth, tend to strengthen life; and a good source of vitamin D, which aids in preventing tooth decay, by assimilation of minerals.

We have given you the whole story in an eggshell.

Now let's hear you cackle.

BABY CHICKS
N.H. Reds-N.H. Red Rock Cross
Custom Hatching A Specialty
MacBRIDE HATCHERY
On Placentia Ave, N. of Central
PHONE ANAHEIM 4233

BE CAREFUL
Keep your investment in brooders and brooder houses down. See what we have that will help you keep the cost down.
Lawrence Lumber Co.
2200 South Main

FOR SALE—FEED
Any and All Kinds
S. MAIN FEED & PRODUCE Co.
1448 S. Main St. Phone 6032

NEW POULTRY CYCLE BEGINS

BY "THE CHICK"

Just as January begins a new year on the calendar, so does it begin a new cycle of poultry raising on your ranch and many other ranches. Your first brood of winter and spring chicks will be received early in February, which means that the hatcheryman must set the eggs this month, and an order for them had to be placed still earlier.

A good many people are hesitant about starting chicks so early. They fear that it is too difficult to brood chicks then and that it is too expensive. It is true that in the northern states, it is necessary to have better equipment to brood early chicks and it also is true that it costs more.

The advantages of having at least a part of the flock started early outweigh any disadvantages.

It is desirable for any factory, including an egg factory, to have a relatively uniform output of its product the year round. Labor and laying house equipment are more uniformily employed, while a somewhat smaller investment in brooding equipment will be sufficient.

High Average Production

To check on how well this works out, we looked over our egg records for the past 12 months. We found that the highest production in one day was 1029 eggs, and the lowest was 550. Of more interest, however, is the fact that the production was under 600 eggs on only eight days in that time and all of these were between June 27 and July 13 when prices were low.

The first egg from our February hatched pullets was laid July 2, and production continued to increase, with the result that production was at a relatively high level, beginning in August. Although the yearling hens were held in as high production as possible, naturally they reached their low point in November, but by that time the April hatched pullets also were in production and made up for it. Our 400 fall hatched pullets will come into production next March or April to make up for any decrease in production due to smaller flock size.

It is a general experience that early chicks are less likely to be affected by such things as coccidiosis or worms, and, of course, early broilers usually bring higher prices to relp overcome higher costs of brooding.

Order Early

But whether the chicks actually are started in January or February, it pays to get your chick order placed early. Many hatcherymen offer a generous discount on early orders so they can plan their business more carefully. Then, too, at the height of the hatching season, in late March, April and May, many chick producers have more orders than they can fill, so, of course, those who have ordered ahead are the ones who get the number and breed of chicks wanted at the time they are wanted.

Equipment Ready?

Last month, we sorted our brooding equipment and stored it in the most convenient manner. When we did this, we found that we had fewer chick feeders than we thought we had and also that we needed to have a few more brooder stove wafers to be safe; so we ordered them right away. It would save a lot of worry and maybe real loss later if every reader would do the same thing. Maybe you will need mountains, chick guards, litter, a new stove or even a new brooder house. Don't put off getting them until the last minute. $f you didn't give the brooder stove a thorough cleaning when you put it away last summer, do that now, too.

Advice About Brooders

There is another question we get frequently at this time of year. It concerns the practicability of unusual brooding equipment, usually homemade and involving lamps, wash tub reflectors, light bulbs in small boxes, ordinary heating stoves and similar items. Now, it cannot be denied that sometimes a person has excellent success with a small number of chicks under such equipment. The chances are heavily against it, however. Although the entire brooder room apparently does not need to be kept as warm as we once thought, the source of heat does need to be dependable and capable of maintaining the right temperature uniformly day and night. Brooder stove manufacturers have tested and thrown away hundreds of designs, placing only their best on the market. Therefore, we feel it is only playing safe to have the very best brooder you can possibly afford. A good brooder, with proper care, will last many years, with practically no expense for upkeep.

Much the same reasoning holds true in regard to brooder houses and other brooding equipment for "good equipment makes a good farmer better."

PRODUCERS URGED TO STUDY FLOCKS

Experienced turkey producers often make the statement that no two flocks or birds ever handle quite the same. A companion statement to that could be phrased that no two growers ever handle their birds quite the same. It may be that two growers attempt to use exactly the same system of growing their birds, but there will be a difference and one man will utilize his feed to a better advantage.

There is an old Scotch proverb that "The eye of the master fattens the cattle." This applies equally well to turkeys as to other livestock. The grower who actually sees his birds, notes the way they react to feed, has a far better chance of getting maximum value for the feed fed than the one who simply fills the hoppers and lets it go at that, paying little individual attention to the birds.

Poultry Staff Moves Office

In a recent letter from Berley Winton, senior poultryman, in charge of poultry investigation work, United States Department of Agriculture, Washington, D. C., Winton explains that the poultry staff have moved their offices from the Agricultural building in Washington to the National Agricultural Research Center, which is located at Beltsville, Maryland.

This places the entire staff under Winton out on the government farm where poultry experimental work is being conducted.

Sidney Edwards, managing director, Seventh World's Poultry Congress, says their organization is planning considerable activity along consumer educational lines to expand the use of eggs.

BROODERS & Electric Supplies
Many types and prices. Largest line of ELECTRIC poultry supplies in U. S. Proven and economical incubators, heaters, thermostats, alarms, insect electrocutors, etc. All models and sizes available for immediate delivery. Write today for free new catalogue. LYON ELECTRIC CO., Dept. SA, San Diego, Calif.

EGG PRICES IN EAST STILL UP

Prices in the East on fresh eggs from the Pacific Coast have continued to exceed last year by several cents, and thus far the difference has been even a little greater than during the fall months.

The higher prices have been due to a general shortage in fresh egg receipts as compared with other years. The shortage from this area has been relatively greater than from any of the other major producing sections. The shortage of storage eggs has also contributed to the firmer position for fresh egg prices, as well as for prices on storage eggs. The decline in January to be less severe than it has been for the last three or four years, especially because the supply of eggs from this section is small.

Care of Shortage

This shortage in production of eggs in Pacific Coast territory has manifested itself in a degree quite unexpected by most market observers. Even with the shortage of storage eggs on the Pacific Coast, it was hardly expected that several carloads of eggs each week would be shipped into California from the Middlewest. A considerable number of cars of fresh eggs from Oregon and Washington were shipped into California to take care of the shortage in production there. In other words, markets in several of the large consuming centers in the East, in the Middlewest and on the Pacific Coast have been sharply affected by the unusual directions in which the merchandise moved in accordance with the call for eggs for consumption. It is something of a surprise to producers in California, particularly the southern part, that it has been necessary to bring in eggs from the Middlewest. Next year, there will no doubt be a considerable expansion in poultry flocks all up and down the Pacific Coast.

The weather during the next month or two will, of course, be a determining factor on fresh egg prices. Its effect will be even more potent than usual, because there will be very few eggs in storage to help take care of the demand, if severe storms in the Middlewest and in the East should curtail production. Except as we have unusually mild weather in the producing sections in the Middlewest and East for an extended time during the winter, prices should continue favorable and help reward the producers who were able to maintain their flocks.

"ABOVE ALL A GOOD ROOF"
Barnes Roofing Co.
107 W. Third St., Santa Ana

DRYDEN - KATELLA LEGHORNS
Large type, heavy layers, long life. Hatching weekly. Also Red Rocks, Austro Whites and Austrolorps. All eggs carefully selected from blood tested stock.
Katella Hatchery
101 Highway North of County Hospital

CELOTEX
THE IDEAL INSULATION
for the poultryman in brooders and houses
The right materials for every kind of construction
BARR LUMBER COMPANY
1022 E. 4th St.
Phone 986 Santa Ana

R. I. RED CHICKS
That Live and Lay and Pay. All Eggs From My Own Yards
F. E. JONES
Phone 1454-J
Corner Prospect and 17th Street

HEINEMANN REDS
Trapnested for 20 years. Bred for good egg production of large brown eggs, and good meat birds. All blood tested for pullorum. Also progeny tested for laying livability and growth of birds. Baby chicks and breeding cockrels that will improve your flock.
A. H. HEINEMANN
North Tustin and Meats Phone Orange 8729-R1

CHILDER'S HATCHERY POULTS
Large or Small Quantities Twice a Week
Quick maturing, meaty breasted bronze from high quality breeding stock.
Phone 4890 Box 1793 618 N. Baker

RITTENHOUSE CHICKS
Again Lead The Field for Large Type Fryers
REDS — RED ROCK CROSSES
RITTENHOUSE HATCHERY
Phone 479 Buena Park

SIMPSON MILLING CO.
Give him the right START!

PHONE 5751
GARDEN GROVE
Manufacturers of
SUPERIOR BRAND
Vitamin Content Guaranteed
BABY CHICK FEEDS
Custom Grinding and mixing our specialty!

Orana Poultry Market
O. S. PULLIAM
"I Got Dressed at Pulliam's"
WHOLESALE
We Specialize In All Kinds of
POULTRY RABBITS
PHONE: Santa Ana 5687 Orange 856-J
193 S. Main, Orange

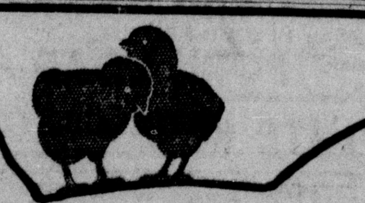
Bigger Profits
WHEN YOU CHOOSE Hales Quality Feeds
Featuring
Globe A-1 & Ace Hi
STARTER — GROWING — LAYING FEEDS
Buy the Best, at Prices Low as the Rest!
Hales Feed Co.
2415 West 5th Street
Phone 4148 — Free Delivery
H. J. Hales — H. L. Hill — P. W. Hales

LATE NEWS FROM ORANGE

FERTILIZER TOPIC OF FARM ADDRESS

VILLA PARK, Jan. 13.—Groves which have always been well fertilized can go without organic fertilizer for several years, especially when good cover crops are grown but such a measure is advisable only in an emergency and not for economy, Dr. E. R. Parker, assistant horticulturalist of the University of California citrus experimental station at Riverside, told members of the Foothill farm center at a meeting in the Villa Park hall last night.

Approximately 150 persons were present. An economical fertilizer program for the present period of low prices, was outlined. Dr. Parker advised use of a low grade of organic material such as bean straw, or a good heavy cover crop, in company with some inexpensive inorganic fertilizer.

Leslie Pruitt's 12-piece swing band from Fullerton junior college entertained the farm center last night. Dinner at 6:30 o'clock was, supervised by a committee which had Mrs. Ray Kuechel as chairman.

Other business included the director's report by H. H. Gardner, an announcement by C. S. Crawford of a meeting of avocado growers January 20 to discuss prices, and a report on the county and Foothill home department meetings by Mrs. J. A. Porter.

Ross Crane, of the Extension service, announced plans for a 4-H tour this month and the appointment of Gilbert Bradford as leader for the Olive Hill-billies.

V. D. Johnson, secretary of the Orange Community Chamber of commerce, extended an invitation to the farm center members to attend the chamber's annual community dinner next Wednesday.

FUNERAL HELD

ORANGE, Jan. 13.—Funeral services for Mrs. Kingsley Spurling, sister-in-law of Mrs. George Furstenau, will be held tomorrow afternoon at Escondido Methodist church at 2 o'clock. Mrs. Spurling was the victim of an auto accident in Wilmington, Tuesday night. Interment will be made in Escondido cemetery.

Gebhardt's
Genuine Mexican
Tamales
Made of U.S. Gov't. Inspected Meat.
...make a meal you'll never forget!
ASK FOR THEM AT YOUR GROCER

V. F. W., Auxiliary Plan Program

ORANGE, Jan. 13.—Members of Otto Rozell post V.F.W. and auxiliary met Tuesday night at the V.F.W. hall and made plans for a number of events for the month. Charles Grove presided at the post meeting and appointed George Maurer, Glenn Reck, Sidney Lewis and Bill Loescher as a committee for distribution of poppies in May.

Announcement was made that Wesley Davis of Orange, second district commander, will speak over a local radio station at 7:15 tonight. A card party was announced at the Orange hall for February 8, a potluck supper at Santa Ana January 19 and a second district breakfast at Santa Ana, January 22.

Two visitors from the Death Valley post were present, Hans Seriteleu and Abraham Grudd, formerly of Orange. Other visitors were Frank Schrott, Ziggo Mallen, Ray Benson of Anaheim and Don Kettenholtz of Visalia.

The auxiliary met with Mrs. Olive Hadley presiding. A card party will be held January 17 with pinochle, checkers and bridge in play. On January 18 an all day sewing meeting will be held at the hall with a pot luck luncheon at noon. Two applications for membership made by Mrs. Ivor Waller and Mrs. Ed Newman, were accepted.

Visitors included Mrs. Martha Russell of Fullerton, Mrs. Selma Kestenholtz of Visalia; Mrs. Myrtle Mallen, Anaheim; Mrs. Vinnie Merrifield and Mrs. Jennie Oemberton, of Santa Ana.

Mrs. Harrison Is R. N. A. Oracle

ORANGE, Jan. 13.—Mrs. Murley Harrison was installed as oracle of the Royal Neighbors lodge Wednesday afternoon when ceremonies were conducted by Mrs. Lillian Wietenman, installing officer, and Mrs. Mary Dwyer, ceremonial marshal, at American Legion clubhouse. The installation was preceded by a luncheon, served by Mrs. Wietenmand and Mrs. Effie Winterrowd, at tables decorated with purple and white flowers. Purple and white, Royal Neighbors colors, were used in corsages for new officers.

Mrs. Grace Durfee, outgoing oracle, presided at a short business meeting, after which the following were inducted into office: Mrs. Harrison, oracle; Mrs. Minnie Heuck, vice oracle; Mrs. Margaret Tulene, recorder; Mrs. Delores Goodwin, receiver; Mrs. Violette Erickson, chancelor; Mrs. Ella Simmermaker, marshal; Mrs. Amanda Amos, assistant marshal; Mrs. Grace Durfee, manager; Mrs. Anna Heitshusen, flag bearer; Mrs. Emma Wel[illegible], inner sentinel; Mrs. Wietneman, outer sentinel; Mrs. Ella Kilgore, musician, and Mrs. Lucy Robinson, Mrs. Mae Clasby, Mrs. Ida Davis, Mrs. Emma O'Neol and Mrs. Cora Reynolds, graces.

DR. KNOPF RESUMES LECTURES ON BIBLE

ORANGE, Jan. 13.—Santa Ana, Anaheim and other Orange county cities as well as Hollywood, were represented this week in delegations present at the third of a series of lectures being presented at the First Methodist church each Wednesday evening by Dr. Carl S. Knopf. The theme of the series is "Bible Answers to Modern Questions."

Knopf declared that Jesus faced two theories when he began his ministry. One advanced by a number of the Old Testament prophets was to the effect that if you are good and one of a God chosen people, you will receive special favors, the speaker said, and the other was that advanced by the prophet Isaiah, a complete abandonment of self to the service of the world. Jesus emphasized his beliefs in the Beatitudes, Dr. Knopf said.

Members of the Home Builders class of which A. Haven Smith is teacher, served a dinner and music was in charge of Frank C. Nuslein. Charles F. Armstrong sang "The Trumpeter" and "The Lord's Prayer." Miss Janice Winget accompanied. The Rev. Myron C. Cole of the First Christian church was in charge of the devotional period. Miss Azalia Bebermeyer was in general charge of the meeting.

Orange People Party Guests

ORANGE, Jan. 13.—A number of Orange residents shared in a birthday party honoring Martin Witzke of East Seventeenth street in Santa Ana. Mrs. Witzke was hostess, and after motion pictures of a family reunion attended by several of the guests during the summer months in Nebraska, delicious refreshments were served.

Sharing the party were Misses Ella Lukas and Irma Dankert and Mrs. Augusta Witzke of Santa Ana; Mr. and Mrs. Arthur H. Brase, the Rev. and Mrs. William Ruff, the Rev. and Mrs. Henry Rottmann, Mrs. John Quandt, Mr. and Mrs. Arnold H. Clasen, all of Orange; Emil Dankert, an Orange visitor from Nebraska, Mrs. Martha Quandt, a visitor from Oklahoma, and the hostess and birthday celebrant.

Priscilla Club Members Meet

VILLA PARK, Jan. 13.—The Modern Phiscilla Club members met for their regular meeting at the ranch home of Mrs. H. D. Nichols on Santiago Blvd. on Wednesday afternoon.

New officers for the coming year were elected with Mrs. John Bergen as the new president; Mrs. Louis DeLong, vice president; Mrs. Art Streech, secretary, and Miss Margaret Holditch for treasurer. The meeting time was changed from the second and fourth Wednesday to every two weeks on Wednesday.

Dainty refreshments of sandwiches, cake, tea, nuts and candies were served on individuual trays. Guests of the afternoon were Mrs. J. Roy Smith of Laguna Beach, Mrs. Elma T. Lee of Orange, Mrs. C. O. Thomson, Mrs. Albinia Adams, and Mrs. Lawrence Collins. Members present were Miss Margaret Holditch, Miss Elizabeth Lee, Mesdames, H. T. Brewer, George Carriker, C. S. Crawford, Louis DeLong, J. N. Adams, H. E. Baker, LeRoy Bell, John Bergen, Linn Hanselman, Gilbert Johnson, H. N. Gardner, George Holditch, Albert Hughes, Ed. Stanley, Art Streech, John Allen, H. R. Tritt and Olga Roseriau, and the hostess, Mrs. Nichols.

The next meeting will be on January 24, at the home of Mrs. J. N. Adams with Mrs. Linn Hanselman as co-hostess.

H. B. Woman Is Taken By Death

Mrs. Rose Griffith, 54, a resident of Huntington Beach for the last 23 years, died last night at her home, following a stroke suffered two weeks ago.

She is survived by a daughter, Mrs. Boe Tunstil of Huntington Beach. Services will be held Monday at 2 p. m. with the Rev. Luther Arthur officiating. Interment will be in Westminster Memorial Park.

The sun's energy received by each square foot of the earth's surface in a year, if used in a perfect solar engine, would hoist a 100-ton weight to a height of almost a mile.

BAKERS MARKET
THE STORE WITH FRIENDLY SERVICE
FREE PARKING IN REAR OFF ROSS ST.
431 WEST FOURTH ST. FREE DELIVERY PHONE 1579

WE INVITE CHARGE ACCOUNTS For Responsible People

FOLGERS COFFEE 1-lb. Can 26c
WALDORF Toilet Tissues 5 Rolls 20c
CLOROX Quart 13½c ½ Gal. 23c
PARKAY 1-lb. Can 20c
C. H. B. SWEET Pickles 6-oz. Bottle 9c
PETER PAN Salmon Full 1-lb. Can 10c

OLD DUTCH CLEANSER 4 CANS 27¢

SPERRY'S 28-oz. Pkg. PANCAKE & WAFFLE Flour 15½c
GLOBE A-1 FLOUR 9.8-lb. Sack 39c 24½-lb. Sack 80c
BUTTER Challenge or Golden State...... 34¢ lb; 2nd Quality.......... 31¢ lb
SUGAR 10 lbs. HOLLY Paper Bag 49c; Holly Cloth Bag . 10 lbs. 50c; C. H. Cane Cloth 10 lbs. 51c
OAKITE . . 2 pkgs. 21c

GEBHART'S Chili Con Carne (Con-Frijoles) No.1 cans 11c No.2 cans 19c
Sunsweet (Med. Fruit) Prunes 2-lb pkg. 11c
Rennet Powder Junket 2 pk. 19c
FORMAY 3 lb. cans 46c
KENNEL KING DOG FOOD Full 1-lb. Cans.... 3 for 17c
FRENCH Bird Seed....pkg. 11c; Bird Gravel, ..pkg. 8c

WHITE KING Grn. Soap Family pkg. 28c; Toilet Soap 3 cakes 13c; Laundry Soap 10 bars 30c
Mission Bell Toilet Soap cake 4c
Scotch Gran. Soap Family pkg. 22½c
GERBER'S—4½ Oz. Can Strained Foods, 3 for 20c
VAN CAMP'S Pork & Beans, 3 16 oz. cans 19c

Fresh Medium EGGS doz. 24c
All Pure MILK 4 tall cans 22c
Durkees or G. W. OLEO 2 lbs. 25c

S and W FINE FOODS
PEAS TELEPHONE Tender and plump........No. 2 13½c
PEAS & CARROTS Fresh mixed...............No. 2 15c
CORN Baby Kernel-Creamy; white No. 2 2 for 25c
CORN Golden Bantam-creamstyle No. 2 2 for 25c
COFFEE Mellow'd;....lb. tin............ 26c

FANCY GREEN SWEET Peas . . . 2 lbs. 17c
LARGE SIZE COACHELLA Grapefruit 5 for 15c
NICE BAKING SIZE Red Yams 5 lbs. 10c
LARGE No. 1 PIPPIN Apples 9 lbs. 25c
No. 1 WHITE ROSE Potatoes 10 lbs. 19c

CARL'S MEATS Are Always The Best!
OUR OWN MAKE—100% Pure Pork Sausage . 27c
SWIFT'S KOSHER Salami . . . . lb. 15c
Kraft's "Jumbo Loaf" Amer. Cheese . . . . lb. 29c
Kraft's Brick or American Cheese 2 Lb. Loaf 57c

FREE PARKING FOR OUR PATRONS AT 3rd & SPURGEON
OUR SLOGAN, "THE BEST FOR LESS"

ALPHA BETA 304 East 4th St.

PIONEER SALE NOW ON! DRASTIC MEAT REDUCTIONS! BIG FOOD SAVINGS!

For the next 30 days we want each and every one of you to share in the SPECIAL EVENT unheard of in the history of merchandising. We offer you meat at absolute wholesale price and also the most drastic reduction on every item in our store. We will meet or beat any competition anywhere. The coupon below entitles you to free parking at 3rd and Spurgeon Sts. Bring your friends.

IOWA SWEET CORN 2 No.2 cans 15c
SALAD DRESSING FULL QUART 15c
FANCY RUSSET POTATOES 12 lbs. 15c

MEATS ALPHA BETA'S FINE GRAIN FED PRIME MEATS
Our Slogan: "From Producer to Consumer Surely Saves You Money"
INSPECT THESE VALUES

PORK Eastern Grain Fed
Chops 22¢ lb
Steaks 22¢ lb
COUNTRY SAUSAGE 20¢ lb
CENTER CUT PORK SHOULDER ROAST 19¢ lb

STEAKS GRAIN FED BEEF
SIRLOIN PRIME RIB CLUB Full Regular Cuts 22½¢ lb

LAMB SHOULDER Genuine Milk Lamb Roasts 18¢ lb

Chux Roasts 18¢ lb
Pot Roasts 17¢ lb
Beef Stew 12¢ lb
Lamb Stew 15¢ lb

FRESH GROUND STEAK 20c lb.
COMPOUND 3 lbs. 24c
LARD . . . . lb. 9c

SWEET TENDER GREEN PEAS 2 Lbs. 13c
SUGAR SWEET GRAPEFRUIT 12 for 10c
NORTHERN APPLES PEARMAINS 10 Lbs. 17c
JERSEY Swt. Spuds 4 Lbs. 10c
JUICE ORANGES 3 doz. 10c
FANCY CELERY stalk 5c
DATES 2 lb. pkg. 17c
DELICIOUS APPLES 7 lbs. 25c
HAWAIIAN PINEAPPLE JUICE 12-OZ. CAN 4½c

GROCERIES AT SMASHING LOW PRICES
TOMATO JUICE 3 No.2 cans 20c
Skippy or Dixie Dog Food 6 for 25c
CLEAN PACK PEAS 3 No.2 cans 25c
SUNRICH Peaches 2 No.2½ cans 23c

ECONOMY! VISIT OUR JUMBLE BINS! UP TO 10c VALUES! 3 for 10c UP TO 15c VALUES! 3 for 25c Stock Up From These Bins! Only A Limited Amount! Big Savings on Everything!
QUALITY! SUNRICH WHOLE APRICOTS 2 No.2½ cans 23c
SERVICE! OREGON PRUNES 15c VALUES 3 for 25c
BARGAINS GALORE! NAVY BABY LIMAS BEANS 3 lbs. 13c
FRIENDLINESS! NO. 2 CANS ST. BEANS 4 for 27c
CLEANLINESS! A.B.C.—Our Own Brand FLOUR 25 lb. SACK 68c

COURTESY CARD FOR FREE PARKING
THIS COUPON ENTITLES
NAME ....
ADDRESS ....
to free parking while visiting our Alpha Beta Store. Please fill in this coupon and bring it with you.

THE SANTA ANA REGISTER
AND THE SANTA ANA DAILY JOURNAL

Published daily (except Sunday) by The Register Publishing Company, Ltd., 220 N. Sycamore, Santa Ana, California. Entered in Santa Ana post office as second class matter. TELEPHONES from 8 a. m. to 6 p. call 6121; after 6 p. m. Subscription, 6121 and 6122; News, 6123; Advertising, 6124.

MEMBER AUDIT BUREAU OF CIRCULATIONS

SUBSCRIPTION RATES—By Carrier, $8.00 per year; $4.25 for 6 months; 75c per month. By mail (payable in advance) in Orange County—$8.00 per year; $4.25 for 6 months; 75c per month. OUTSIDE ORANGE COUNTY: $10.00 per year; $5.25 for 6 months; 90c per month. Single copies 3c.

SENATOR WESTOVER AND SANTA CLAUS

It is only natural that a man like Harry Westover would introduce a bill to attempt to prevent pictures of Santa Claus to be used commercially. Anyone who has followed his record, is obliged to conclude that he either believes in Santa Claus himself or he is a pecksniff.

If you do not have a modern dictionary, Webster's latest definition of a pecksniff is, "a canting hypocrite in Dickens' 'Martin Chuzzlewit.' Although using every form of deception and rascality to advance his own interests he continually utters moral precepts and pretends to virtue even in drunkeness and in the shame which discovery of his duplicity brings."

And it seems this definition better fits most of our modern lawmakers who promise anything in order to get votes than the plain old word 'demagogue.' Pecksniff is a good word in our modern times!

GOVERNMENT WITHIN GOVERNMENT

People in Southern California should bow their heads in shame when it becomes necessary for a group of people like the Associated Farmers to take into their hands duties that belong absolutely to the government and to the elected officers. The point in question is the molesting, intimidating action of the C. I. O. and the A. F. of L. and the officials controlling the San Pedro port with the determination of eliminating a truck driver who is not paying tribute to the teamsters' union.

The people of California are under great obligations to the Associated Farmers for the courage and patriotic service they are rendering by attempting to defend the inalienable rights of a man to work without paying tribute to labor racketeers. If the labor racketeers are able, by intimidation and coercion, to, one by one, force every business institution and every worker to pay tribute to them before they have the right to the pursuit of happiness by work, then we will have lost the very cornerstone of the Declaration of Independence and the Bill of Rights that each man is endowed with certain inalienable rights, among which are life, liberty and the pursuit of happiness. It is amazing that we, in the United States, should come to such a condition that our public officials do not give a man protection in his Christian right of working and putting more into the world than he takes out. It seems we have the Pagan doctrine that it is wicked to work, wicked to pray by work, wicked to serve humanity by performing a service to humanity.

WHEN THE FIREMEN CALL

"If two firemen come to your door," writes Paul W. Kearney in This Week Magazine, "by all means let them in. They are visiting you in their uniforms simply because they want to avoid a later call in rubber coats and boots."

Mr. Kearney describes the voluntary home inspection campaigns, in which an increasing number of communities in various population brackets are joining. The statistics tell the story. When, for instance, Cincinnati inaugurated its program five years ago, 14 truck loads of useless, combustible rubbish were carted from a single house, and five from another. In the first Providence, R. I. campaign, 1680 tons of similar dangerous waste, an average of 43 pounds per home, was carted to the municipal incinerator. Result: the annual dwelling fires dropped at once from 550 to 201.

Many can show similar records. And such vital safety work as this should not be confined to large communities, with established full-time fire departments. It should be possible, through cooperative action, for every small town to work with the state and county fire authorities in inaugurating and carrying on these voluntary campaigns. In fact, they are especially needed in rural areas, where thousands of farm houses and barns contain useless, dangerous junk.

In some cities where this plan has been tried there has been a 50 per cent drop in dwelling fires. As Mr. Kearney says: "This is no small result in a nation which has 1000 dwelling fires a day and which has seen residential blazes increase 40 per cent since 1925. And it is in residential blazes that 75 per cent of our fire deaths—half of them children—occur.

The Nation's Press

HE PROMISED TO BALANCE IT
(From the Chicago Daily News)

This is the time of year when it is interesting to look back over the President's various promises to balance the budget.

In the 1932 campaign, when he was accusing the Hoover administration of being the greatest peacetime spender in all our history, he promised again and again to balance the budget by economies. For example, on Oct. 19, 1932, he said:

"It is my pledge and promise that this dangerous kind of financing (deficit financing) shall be stopped, and that rigid economy shall be forced by a stern and unremitting admiistration policy of living within our income."

On Jan. 3, 1934, with New Deal deficits in full swing, he was still going to balance the budget and reduce the debt, but not right away.

"We should plan," he said, "to have a definitely balanced budget for the third year of recovery, and from that time on seek a continuing reduction of the national debt."

Another year went by. The deficits were already running about $3,000,000,000 a year, then as now. Mr. Roosevelt said on Jan. 7, 1935:

"We have not yet reached a point at which a complete balance of the budget can be obtained. I am, however, submitting to the Congress a budget for the fiscal year 1936 which balances except for expenditures to give work to the unemployed."

Next year the story was the same. On Jan. 6, 1936, he said:

"The item for relief remains. Without that item, the budget is in balance."

Still another year passed. The budget was out of balance this time, not by $3,575,000,000 as in the previous year, but by $4,763,000,000. Mr. Roosevelt said on Jan. 8, 1937:

"We expect . . . to be able to attain in 1939 a completely balanced budget."

Then came the Roosevelt depression. On Jan. 5, 1938, Mr. Roosevelt, who, in 1932, had said that "even in hard times it is possible to have a balanced budget," was obliged to say:

"During the first 10 months of the calendar year 1937, business conditions improved materially . . . That was the basis of our expectation of a balanced budget for the fiscal year 1939. The recent recession in business has changed that outlook."

It had, indeed. On Jan. 5, he could only say, in defense of a prospective deficit of $3,326,000,000 for 1940:

"Sound progress toward a budget that is formally balanced is not to be made by heavily slashing expenditures or drastically increasing taxes. On the contrary, it is to be sought by employing every effective device we may have at our command for promoting a steady recovery."

In other words, Mr. Roosevelt has now given up hope of ever balancing the budget, unless business conditions improve. And if, in the last six years, he has demonstrated anything, it is that, with all his vast extraordinary powers and all his spending, he just doesn't know how to make business conditions improve.

FINANCIAL INSANITY
(From the Detroit Free Press)

The appalling and ruinous monetary demands that President Roosevelt recklessly makes on the nation in his budget message to Congress should be sufficient to shock even a country long grown numb and hopeless over the New Deal style of Federal financing.

At the end of a tortuous trail, full of shifts and unfulfilled pledges of economy, President Roosevelt arrives at a complete right-about-face on the subject of taxation and budget balancing.

He now says in substance that it is foolish to try to make income equal outgo through the practice of those economies which six years ago he declared must be put into effect if the country was to be preserved from economic ruin.

This sort of thing doesn't make even kindergarten sense.

Sharing The Comforts Of Life

By R. C. Hoiles

REFORMER'S IDEA OF POVERTY CAUSING CRIME

A letter from an Ohio reader takes exception to my statement that poverty is not the cause of crime. The questioner says that my former question for an explanation of why there is so much more crime now, with a higher standard of living, than 30 years ago, almost answers itself. The questioner says, "30 years ago, most anyone who really wanted a job could get it. Now it is difficult to get a job."

Well, let us analyze the records and see how much crime there was before the present depression and 30 years ago.

The records in the World Almanac which I have available, show that in 1904 there were 55,429 people in prison. The population at that time, in round numbers, was 80,000,000. By the beginning of 1930, before the panic, there were 116,670 people in prison and the population in 1930 was 122,000,000. So, the population from 1904 to 1930 increased 50 per cent, while the prisoners increased 110 per cent, or over twice as fast as the population increased. Certainly the advocates of the Townsend Plan and the New Dealers and the Socialists, who have been contending for years, that poverty is the cause of crime, would not contend that there was more poverty in 1904 than there was in the beginning of 1930. And for any man to make claims without any figures or evidence to substantiate their claims is, as Lord Kelvin says, to know very little about the subject.

Probably these people who like to wish they could eliminate crime by eliminating poverty have never read Jeremy Bentham, who said: "To enjoy immediately—to enjoy without labor, is the natural inclination of every man." We have to be "born again," as the good book says, if we are to eliminate crime.

Then again if we are to believe in the philosophy of Christianity as to the effects of riches on the conduct of life listen to the words of Jesus when he said: "Verily I say unto you, That a rich man shall hardly enter into the kingdom of heaven." Evidently the defenders of the Townsend plan believe Jesus did not know what he was talking about. And $200 a month for both man and wife without children to support is certainly more riches than most any rich man had at the time Jesus made this statement.

Certainly the amount of wealth we have in a nation has little to do with eliminating crime. If anything, it has a tendency to increase crime because there are very few people who can stand up and retain a character when they have plenty of wealth or even when they see others with large amounts of wealth. As Goldsmith said, in "The Deserted Village:"

"Ill fares the land, to hastening ills a prey,
Where wealth accumulates and men decay."

Certainly the Townsendites and the New Dealers and the Socialists will have to get a better excuse for confiscating the wealth of some and giving it to others in order to reduce crime. The records do not substantiate their claim. They prove that getting something for nothing, instead of eliminating crime only greatly intensifies crime. It is a Pagan idea advocated by the Townsend Plan and the New Deal that is wrecking the country and increasing crime instead of reducing it.

* * *

GOOD BOOKS

A great French writer aptly describes the importance of good books. He said, "without books God is silent, justice dormant, natural science at a stand, philosophy lame, letters dumb and all things involved in Cimerian darkness."

That certainly is true, and the reader cannot afford to spend too much time reading newspapers and magazines when there are so many wonderful books with which to become acquainted. There is so much to learn and so little time in which to learn it. Good books are one of the best ways in the world to meet and become acquainted with the great thinkers of the ages.

A Little Extra Space In Overcrowded Italy

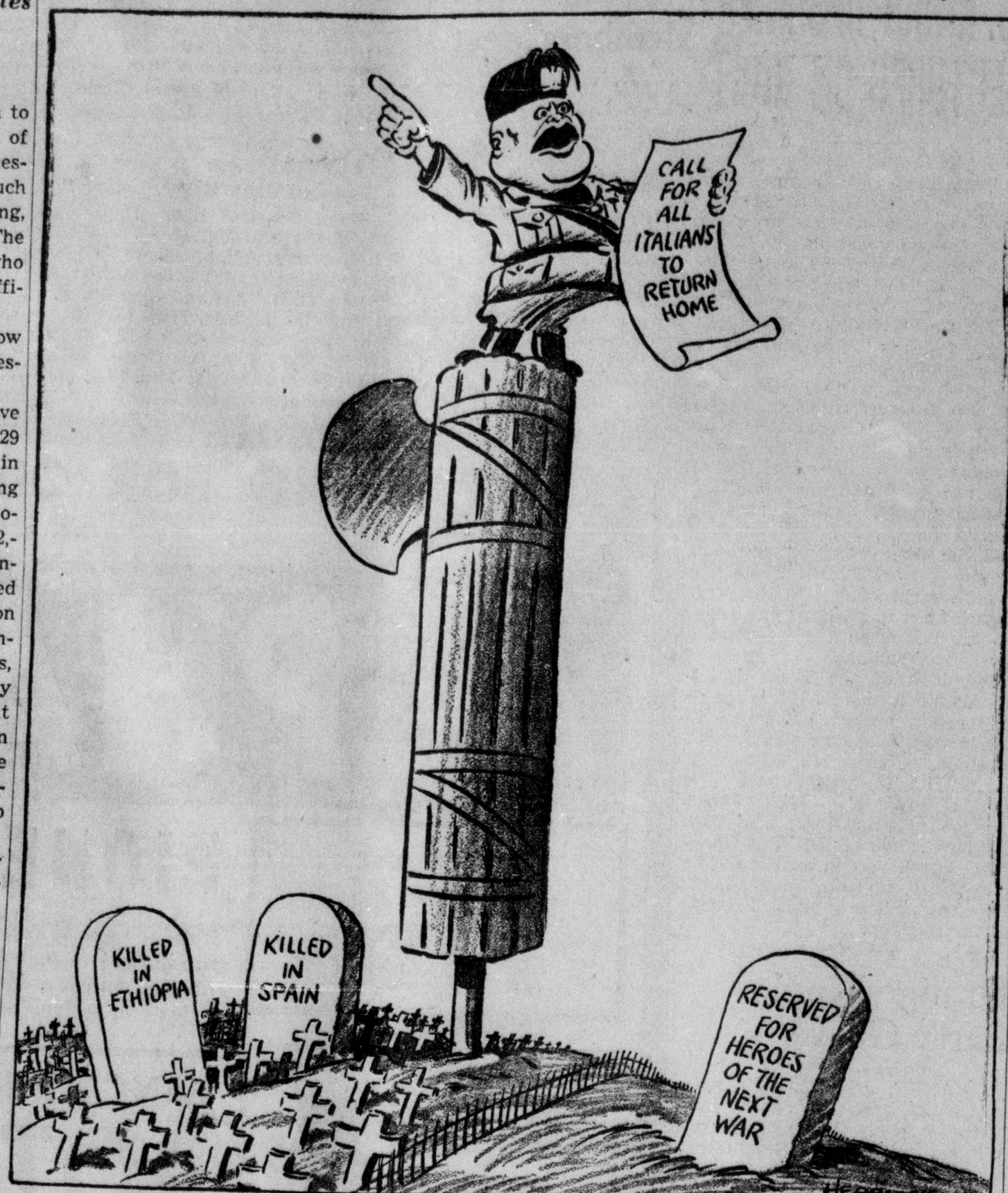

Fair Enough

BY WESTBROOK PEGLER

NEW YORK, Jan. 13.—Among those who insist that the truth is not in American newspapers the first argument is that their dependence on advertising revenues compels them to serve the interests of those who buy the space.

But the very fact that a paper is a big business, with valuable plant and other assets derived from advertising receipts, serves to promote truth and temperance of expression as well. For proof it is necessary only to turn to the rasping little periodicals of limited circulation, which describe themselves as liberal, progressive or radical, and check their material on points of fact. It will then be found that a bold and raucous style of presentation, a fixed policy of snearing at all persons or groups of opposed opinion, particularly at conservatives, often substitutes for honesty and that their lack of attachable assets, beyond a couple of typewriters and a few office chairs and filing cabinets, relieves them of the decent restraints that control their wealthy contemporaries. They are judgment-proof, and persons who would be quick to sue a regular daily newspaper for libel by falsehood or malicious ridicule, and reasonably sure to collect substantial damages, simply don't bother to resent dishonest treatment in their columns.

For one reason, the circulation of the unfair remarks has been small, and a suit would serve to spread them further; for another, a suit might create publicity for an obscure publication, a hope which causes their editors to court legal reprisals, and, finally, the victim of the wrong usually does not want to waste his time for no cash return.

The moderation which came with assets and responsibility as the daily press of this country developed a partnership with commerce is a public protection against the scurrilous abuse, the class-interpretation amounting to downright news-poisoning and the sullen incitation to disorder which are characteristic of radical publications. Freedom from responsibility often is interpreted as freedom to libel, and objective reporters as well as commentators who check their material, discarding rumor, sometimes marvel at the effrontery of those who accuse the daily newspapers in publications which are themselves notorious for their disregard of truth, fact and fairness.

There was the time when certain stalwarts of personal journalism dominated the scene—hilarious rowdies who wrote with little restraint and often less truth—but the very critics who chide the standard press of today for temr pe-ate expression would be first and loudest opponents of any proposal to repeal the libel laws so as to permit those papers similar freedom. It would be said that they were not interested in truth, but only wanted to be relieved of the penalties for persecuting innocent individuals, particularly radicals of the left or right.

It would be a foul conspiracy by the press and big business to abolish the public's only protection against systematic knifing and hacking of its great liberal leaders. Yet if the daily papers did not have their advertising revenues they would have no financial responsibility and would be as free to distort news and lie about innocent citizens as any communist publication.

It need not be argued that of all the libelous irresponsibles the communist papers are the most brutal, although they are also alert to the cry "red-baiter" whenever a responsible paper, after careful inquiry, put the finger on some politico-labor group as a branch of the communist organization.

The American daily press occupies a position similar to that of the Democracies beset by communism and Nazi-Fascism. Democracy cannot resort to the weapons of communism and Nazi-Fascism to defend itself from them, and the newspapers must endure attacks by publications and writers unhampered by the bounds of truth and civility which govern ethical journalism.

The Merry-Go-Round

By DREW PEARSON and ROBERT S. ALLEN

WASHINGTON—Acting Comptroller General Richard Elliott got an unexpected earful during a catechism of TVA officials on extravagant expenditures.

"How does it happen," he began sternly, "that your offices in Washington are equipped with such costly furniture? These overstuffed chairs, for instance, how did you manage to get them?"

The TVA officials looked unbelievingly at Elliott and then at Reed F. Martin, his chief clerk.

"Why," one of them replied, "we got them the way every other department does. If we want a particularly nice pice of furniture, we order two ordinary ones. Then the manufacturer, who understands such things, sends us the expensive piece but bills us for the two less expensive ones."

Elliott was outraged. "That is highly improper," he shouted, "it is unethical and scandalous."

"But," expostulated the TVA official, "all government agencies do this. Why, even your own does it."

Elliott gasped, then turning to Martin, he demanded, "Is that true, Mr. Martin?"

Martin got red, stammered finally said, "Yes, sir, it is. They are quite right. This is the regular practice. In fact, that's how we got all that nice furniture in your own office."

After he got over the shock, Elliott rushed off a memo to the Justice Department asking for a legal opinion.

WPA Cuts

Unless the President can pull a rabbit out of the hat, his $875,000,00 deficiency relief budget is out of luck.

There is powerful sentiment in both branches of Congress to whittle. The figure most favored by both Republicans and Democrats is around $600,000,000.

Contention is that this sum is sufficient to maintain WPA rolls at their present level if wage scales are cut. The present WPA average for the country is $53 a month, and Congressional economizers argue that this can be slashed to $45 or $40, thus employing the same number of people.

Relief authorities oppose this on the ground that WPA wage levels already are below subsistence minimums.

Debate over the emergency budget is certain to be fierce, and with few exceptions the Republicans will vote as a unit against the $875,000,000. They will have plenty of Democratic support. So pessimistic are New Deal prospects that some of Roosevelt's advisers urge the Administration to withdraw from the battle and put the relief issue squarely up to Congress.

They argue that up to now the opposition has made political hay by clamoring for economy while the New Deal has taken the rap and fed the jobless. His record, it is pointed out, has been made. He asked for enough money to keep WPA rolling at present levels until July 1. If Congress wants to cut rolls and wages, let it.

In the opinion of the master minds there will be plenty of dire consequences when the Government starts laying off workers and cutting wages, and when cities and states have to find funds to take up the load. But they are telling Roosevelt that regardless of this, it would be good political strategy for 1940 to put Congress on the spot by forcing it to take the lead on controversial issues.

Potpourri

The State Department has received a confidential report from Hawaii that during the recent visit of a Japanese naval tanker, several hundred American-born Japanese children were marched to the ship to participate in a Japanese flag-raising ceremony. Pictures of the incident accompanied the report. . . . Senator William King of Utah introduced more bills on the opening day of the session than any other six senators combined. . . . Rookie Representative John G. Alexander of Minnesota describes himself as a "combination Republican, Democrat, and Farmer-Laborite." . . . There seems to be nothing to the rumor that Soviet Ambassador Troyanovsky has been "purged." Friends have received letters from both him and his wife, and reports are that he is scheduled for an important promotion.

Cohen and Corcoran

Vice President Garner has repeated to some of his Senate cronies snatches of his famous conversation with the President, and they are in convulsions over it.

At one time, after Roosevelt had finished telling Garner about his congressional program, the Vice President asked this blunt question:

"Well, chief, what are you going to do—have the baby, or not have the baby?"

"What do you mean?" asked the President.

"Are you going to go along with these radicals, or are you going to drop them?" Then he added: "You've got to get rid of this minstrel combination."

The President asked him what he meant.

"This team of Cohen and Kelly," shot back Cactus Jack, then immediately corrected himself. "I mean this team of Cohen and Corcoran. You can't do business with them any more. The country's sour on them."

The Vice President has scrupulously observed confidence regarding the President's remarks to him, therefore has not told his colleagues what Roosevelt had to say in defense of his Brain Trust.

Patent Probe

Patent manipulations again will hold the stage when the anti-monopoly committee resumes its public hearings next week.

The Patent Office of the Commerce Department will be in charge of the proceedings this time. It has spent months compiling evidence and will air a number of abuses.

One is that through dilatory court suits the life of key patents often is prolonged far beyond the 17-year legal limit.

After the Patent Office has finished, the Federal Trade Commission will follow with still more disclosures of patent monopolies. Then, in the month or early in February the Securities and Exchange Commission will open its insurance company hearings.

This testimony will be the big fireworks of the probe to date. The SEC has had a staff of experts combing the files of big insurance companies ,and inside word is that coming disclosures will rival the 1905 New York investigation which started Chief Justice Hughes on the road to fame.

Junketeer

Representative Joe McArdle, rookie Pittsburgh Democrat, has been in Washington only a week but already has the boys gasping.

The first day he appeared he startled his colleagues with an announcement that 125 admiring constituents were coming by special train to see him inducted. The next day he flabbergasted the House Clerk with a request for 125 tickets for his friends to hear the President deliver his message. The fact that limited space restricted Congressmen to only one ticket each did not trouble McArdle.

His latest howler occurred at the caucus of the Pennsylvania Democratic delegation. He was asked what committee places he wanted and the leaders, prepared for the worst, were floored with this announcement:

"I'm not interested in Ways and Means, Rules, or Appropriations (the three top committees) like you older members. No, sir; not for me! What I want is to get on one of these committees that takes free trips all around the country."

Fisheries Bell

Most people think that the resignation of Frank Bell as Commissioner of Fisheries was a protest against the proposed transfer of that bureau from Commerce to the Interior Department.

Inside fact, however, is that Bell was one of the few bureau chiefs who actively supported the reorganization bill, which would have switched his and other bureaus to a new Department of Conservation.

He believes such a transfer would make for greater efficiency.

When a proposal was advanced last year to transfer Fisheries to Interior, Roper, who saw one bureau after another being removed from his control, summoned Bell back from a Florida holiday and asked him to write a memo objecting to the transfer.

To oblige his chief, Bell wrote such a memo. Roper took it to the White House, and the transfer was overruled.

Bell's real reason for quitting is that he wants to get back home. He runs stock farms in Washington State, and the Bell Hotel at Ephrata, Wash.

(Copyright, 1939, United Features Syn.)

YOU AND YOUR Nation's Affairs

Tax Nerve Gets Sensitive

By HARLEY L. LUTZ
Professor of Public Finance, Princeton University

The financial difficulties down in the "City of Brotherly Love" have come to a head in the preparation of the budget for 1939, and the recent developments there have been such as to furnish some reflections that are of general application.

The first and most significant fact in the situation is that the city faces, for 1939, an accumulated deficit of some $25,000,000. This condition is so general that it should bother no one. Least of all does it warrant reproach in view of the highly respectable example that has been set for us all in a city almost near enough to Philadelphia to be seen by one looking southward with a spyglass from the top of the Ben Franklin statue above the city hall.

The next interesting fact is that the Philadelphia city fathers undertook to do something about this deficit. Since the use of an axe on the appropriations would come under the head of cruel and unusual punishments, and since brutality is not consistent with brotherly love, it was decided to get some more revenue. This was what started the fireworks. The council passed an ordinance not long ago providing for a tax on all incomes earned or received by residents of the city. The response of the electorate confirmed one theory that has long been held by the parlor variety of taxation and governmental experts, but it exploded another pet theory held by this group.

The theory which received confirmation was the one to the effect that direct taxation is always to be preferred because it creates the state of mind known as "tax consciousness." The income tax ordinance certainly did that, even in advance of any imposition of the tax itself. From the very day on which the ordinance was approved, the city hall was besieged by mobs of tax conscious citizens, and buried under an avalanche of petitions and other documentary materials. The exploded theory was the one which held that tax conscious citizens would always demand better government so as to assure prudent use of their tax dollars. To the amazement of those who held this belief, the irate mobs of voters who stormed the city hall, and who laid down the barrage of petitions, were not demanding governmental reforms and improvements. They were demanding the instant repeal of the tax. Like the man who had a bear by the tail, the council loosened the tail hold and jumped for the nearest tree, all in one motion.

From this position, a straw vote was announced on a series of proposals such as spreading the deficit over the future so as to get it out of the 1939 budget, sale of the city-owned gas-works, a retail sales tax, an increase of water rents, and an income tax at 1½% instead of 3%. Curiously enough, the list of straw vote propositions contained nothing on the reduction of spending except for an inquiry as to whether the people favored reduction of the interest rates on outstanding debt. This last one is about the limit in idiotic proposals. Of course the people would favor refinancing the debt if it could be done. But if it can be done, why not proceed with it instead of waiting for the results of a straw vote?

Two things stand out in this tempest on the banks of the Deleware. One is that the people of Philadelphia have evidently been too little conscious of what has been happening to their finances in the past. Again there is no occasion for censure, since the people generally have been wholly indifferent to deficits and their consequences. The other thing that stands out is the practical limitation on brotherly love. It evidently does not extend to income taxation when it is a case of taxing my income as well as yours. But this applies generally, too, for a straw vote of all the people would undoubtedly bring a large majority in favor of income taxation, while a straw vote on the willingness to pay income tax would produce an equally large majority in opposition. Those who have dealt with politicians recognize this as a case of the difference between favoring a proposition "in principle," and being willing to "go along" in support of it.

(Address questions to the author, care of this newspaper)

Register Clearing House

"It is for each to utter that which he sincerely believes to be true, and add his unit of influence to all other units of influence, and let the results work themselves out."—Spencer. Contributors are urged to confine their articles to 300 words.

TOWNSEND PLAN

Fellow Citizens:

Frequently the philosophers have pointed out that the border which separates those who are mentally disturbed from those who are not is indeed narrow. All of us can recognize a normal member of society from one who constantly becomes irrational in his speech. As Mr. Knox said there must be some way of showing the fallacy of this plan. Also there is a way of showing how this plan will benefit all classes of American citizens. Without creating vindictive hostility. Vindictive hostility in the end means war and war defined by Gen. Sherman is hell. Mr. Knox said all anyone has to do is to take a specific case and workout as nearly as possible what would happen if the plan were put into effect. The effect of the plan cannot be measured by any one specific case. But from the standpoint of all business, both large and small. Mr. Knox being a business man ought to know that all business begins and ends with buying, and buying begins and ends with money. Money is the life blood of commerce. It is the organic fluid of civilization. Without it mankind would still live, but not in a state of civilization. The function of money is to buy. Every business in the country is first of all a customer, not only for raw material, but for services, supplies, real estate, transportation, communication and thousands of other items. It is this purchasing power in all its manifold forms which makes markets for the things we raise and creates jobs for all of us who follow professions. In doing this it gives us the money with which we in turn do our buying. So, everything in the business world begins and ends with buying. The adoption of the Townsend Plan would mean the employment of millions of men now idle brought about by retiring all workers over 60 years of age from gainful employment. The Plan is a business catalyst. By injecting buying power into the business system it would speed up consumption of goods and services. Release pent-up consumer demands. Restore life to all kinds of manufacturing and to all kinds of business. The compulsory spending would create a constant flow of money in the channels of business at a high velocity. This would accelerate the movement of all kinds of goods, and I believe would make it possible for Mr. Knox to have a prosperous business instead of a bare existence under present conditions.

J. R. SEEBER.

* * *

Fellow Citizens:

I welcome the opportunity to congratulate the citizens of Orange county for exercising their voting franchise in such an intelligent manner by electing to the upper house of the great commonwealth of California a man of such sterling foresight as Senator Harry C. (Santa Claus) Westover.

With all the grave economic and social problems facing this county, such as relief, unemployment, the pro-rating of citrus products, flood control, etc., the man we have chosen to intelligently represent this community and champion our needs, oblivious to the aforementioned problems, sets his great legislative mind to the task of preventing Santa Claus from being prostituted by the commercial octopus of "economic royalists" and our local merchants.

Says Senator Westover: "The illusion of Santa Claus should be kept for the younger generation." It is invigorating and gratifying in these troubled times to find a man who can rise above the morass of economic legislation, to protect the noble fable of St. Nick.

CLIFFORD J. BAXTER,

SERIAL STORY

NO TIME TO MARRY

BY ELINORE COWAN STONE

COPYRIGHT, 1939, NEA SERVICE, INC.

Yesterday: As Barney drops Janet off at her home, he asks her about her stock and at something in his tone she senses a new fear.

CHAPTER V

WHEN Janet entered the apartment, she found Aunt Mary and Cynthia together in the living room.

At something conspiratorial in the faces they turned toward her as she went in, her sopping shoes making little squishy noises on the polished floor, she laughed.

"What skulduggery are you two up to now?" she demanded. "Something else I'm not supposed to know? After all, whose wedding is this?"

"Not at all," said the old lady briskly. "I didn't really intend to tell you until after the marriage; but I suppose there'll be no peace now until you find out. Since we shan't be needing so much room after you're gone, I'm taking a smaller apartment next month."

Something speciously cheerful in the old lady's voice, and the hint of warning in the swift glance she cast toward her granddaughter arrested Janet's attention.

"Where are you going?" she asked.

"I've been considering the Avalon."

Janet paused in the act of removing her coat to turn incredulously.

"One of those chicken coops?" she cried. "But, Aunt Mary, you couldn't stand being penned up there! And what would you do with all your beautiful things? They'd never fit in with that ginger-bready joint."

* * *

SHE looked about the charming room, with its high ceiling, its dignified vistas, its deep, rich rugs, its books and gleaming mahogany.

"It had occurred to me that you and Lance might find room for some of the larger pieces until you have time to look around for just what you want . . . And in any event," Aunt Mary finished tartly, "there are such institutions as storage vaults."

"You'd better not tempt me too far, Aunt Mary. It will be years before Lance and I could find anything as beautiful as some of your heirlooms. But you might as well put yourself in storage, too, as try to live in one of those two-by-four cells at the Avalon. You've always said you couldn't breathe in small rooms.

Cynthia spoke up sharply.

"You might as well know the truth now as ever, Jan," she said. "I told Grams you wouldn't like her keeping it from you."

"Cynthia," old Mary Cantrell snapped, "I forbade you!"

"Nonsense! . . . The bottom has fallen out of Gram's trust company, Jan. They've cut dividends. She can't afford this place any longer."

"It was a moment before Janet entirely understood. Then she cried, "I don't care if she can't. You're not going to move one inch, Aunt Mary. Not while I have more than enough—"

She had started to say, "Not while I have more than enough for both of us."

* * *

THEN she remembered. If she were to assume the payments on the house, she was not at all sure that she would have enough left even to make up the difference in Aunt Mary's rent. It had developed into such a very costly house—much too costly for two young people just starting out in life. But Lance had felt that they must have something in keeping with the dignity of a rising young architect.

As Janet broke off, she was miserably aware of Cynthia's speculative glance. There was something uncannily intuitive about Cynthia.

"Well, at any rate," Janet finished desperately, "you're not going to do a thing until—but why, of course! All we have to do is to make a few very simple changes in the plans for our house, and you can have a separate apartment there for yourself, Aunt Mary."

"Not while I'm able to keep a tent over my head," said Aunt Mary grimly, "do I go to live in any other woman's house — not even yours, Janet . . . And how, may I ask, do you suggest that I dispose of your cousin?"

"Why—" Janet faltered; then she rushed on with reckless abandon, "why, Cyn would come, too, of course."

"After making a few more 'very simple changes' in Lance's precious blueprint, I suppose?" Cynthia's eyes were wicked. "And wouldn't Lance just love setting up his married life as proprietor of a three-way harem? No, my dear little cousin. The time seems to have come for Cynthia to give some thought to carving out her own destiny."

* * *

SHE knelt to poke the wood fire with exaggerated care. When she had finished, she continued to stoop there, her slim hands tightly clasped over one bent knee, her graceful dark head bent.

"Rather stupid though," she finished almost as if to herself, "to waste time thinking . . . Maybe I'll actually do something about it this time."

Perhaps it was the flaring up of the fire that made her seem suddenly paler, so that the rouge beneath her high cheekbones stood out in vivid triangles, and her eyes in their deep shadows were strangely bright . . . She got up and strolled quite casually out of the room; and a moment later Janet heard her lazy voice laughing from the telephone in the hall beyond.

"Still against eating dinner alone tonight? . . . Well, you win after all. Yes. I've changed my mind . . . Wasn't it clever of you to know that I would? And how nice of me to allow you to be right for once! . . . Oh, no! I'm not admitting yet that you were right about—the rest of it, too . . . Well, later, then."

"Aunt Mary," Janet said in a low tone, "what do you suppose she meant? You know—about—"

"Probably," said Aunt Mary, "just about as much as Cynthia ever means when she is in one of her exalted moods and feeling a bit dramatic. With her flair for exits and entrances I'm surprised she's never had leanings toward the stage."

Which was as near as Aunt Mary often came to criticizing her granddaughter.

* * *

"BY the way," Mrs. Cantrell went on, "the mail just came. There's a young mountain for you."

Janet went to the table and shuffled through the heap . . . Parcels—more gifts, of course . . . Notes . . . And an appalling number of bills. She had never dreamed there would be so many.

The telephone rang, and Cynthia, answering, called from the hall, "Mr. Bryant wants to speak to you, Jan."

Mr. Bryant, an old friend of Janet's father, was the attorney who had managed her modest fortune for her these last years.

"Oh, Mr. Bryant," Janet said, "I was practically on my way to call you. I'm afraid I'll have to have a little extra money this month if I'm to go to the altar an honest woman. I haven't opened my bills yet, but I know they're terrifying."

"Why, I think it can be managed," he said after a barely perceptible pause. "I suppose getting married is an expensive business. And hereafter you can let your husband worry about the bills. That's what husbands are for—ha! ha! . . . What I wanted to ask you is if you can find time to run down to see me tomorrow morning. There are some matters I think we ought to go into at this time."

Janet promised and hung up a little impatiently.

In order to keep the appointment she would have to hurry the dressmaker, skip the hairdresser, and perhaps be unpardonably late for a luncheon given in her honor.

(To Be Continued)

PREPARE FOR CHANGES

We have to routine a child's life to help him to a feeling of security, the most essential feeling in a child's mental health. Changing mealtime from time to time so that a child never knows when to expect his food, having bedtimes when convenient for everybody except the child, doing things as the fancy dictates at the moment, prevents the setting of useful habits. Routine makes for physical and mental health and real growth.

But it is possible to be too rigid in this important matter. It is possible to fix a situation so firmly in the mind of a child that the situation becomes more important than its cause. A child had been accustomed to have his meals at a little table set in a corner of a certain room. When his table was moved to another room he refused to eat. It was not an expression of disobedience, or willfulness; it was his feeling of loss. The old situation was too familiar and he was bound by it. He had to make a fresh start and he had not been prepared for it.

I think it is always a good scheme to prepare a child for changes. It is always good to vary the routine while its basic principles are held. For instance, sitting at a little table is fine, but it is just as well to move it about a little within the accustomed room, even outside of it now and then. The same menu day after day, spinach at noon—like it or not style—is not good. Vary it with other green vegetables. If possible have somebody other than the usual person attend a child so that he will not become custom-bound to his mother, or his father, or one nurse. The monotonous variety is the ideal way to routine a child.

After a child has become accustomed to one situation it is time to vary it a little, but not before. It is best to have him learn one thing before making any new motions. After he learns to eat at his table in the corner of the dining-room the table can be moved, but not before. After he has learned to welcome his bath at his mother's hands it is time to let somebody else try.

When making changes like this in a little child's routine, make them gradually. Let the person who is to relieve mother at bathing time appear with mother often enough to let the child become accustomed to his or her presence. Let this person gradually take over the function, first handing the soap as a contribution, another time doing the powdering, another maybe the drying off and helping with the night clothes. That allows the change to take place without shock.

Familiar situations form associations in the child's mind. The bath means mother and much water and a feeling of comfort afterward. The little table in the corner means dinner and a comfortable feeling. The sight of either of them arouses the memory of these feelings. If they are broken off suddenly there is a certain shock to the child's feeling and thinking, and he cannot behave as usual. So while change is good, familiarity is basic to the formation of associations and habits. The two principles must be respected.

First set the habits, then, gradually, shift the situation so as to vary the associations while holding firmly to the habit.

Mr. Patri has prepared a leaflet entitled, "Spelling," in which he tells parents how to successfully help children with their spelling lessons. Send for it, addressing your request to Mr. Angelo Patri, Child Psychology Department of this paper, and enclose a self-addressed, stamped (3-cent) envelope.

Students 'Hooked' On 'Fish Story'

CAMBRIDGE, Mass. — (UP — A fish story in the The Crimson, Harvard undergraduate daily, hooked scores of students.

The front page yarn reported discovery by Dr. Thomas S. Nett, jr., head of the marine survey department, of three fish which could do everything except make speeches against the New Deal. Discovered in the Congo, the fish were reported on exhibition in the Museum of Geographical Exploration.

Readers sought the exhibition in vain. Investigation revealed there was no such museum and that the fish, the explorer and the marine survey department also were figurements of Harry S. Hayward, jr.'s imagination. Hayward is a members of the senior class.

ARCTIC EXPLORER

HORIZONTAL

1, 7 Pictured polar explorer
10 To regret.
11 Either.
12 Eggs of fishes.
13 Term.
14 Plural pronoun.
15 Region.
17 In.
18 Each.
19 Member of a low Hindu caste.
20 Note in scale.
21 Matgrass.
23 Senior.
24 Side bones.
26 Dutch coin.
29 Rental contract.
31 Spider's home
33 Scurf.
35 To redact.
36 Detested.
38 Assam silkworm.
39 Courtesy title.
40 Melodious.
42 2000 pounds.
43 Supreme court
44 Protuberance.
45 Glided.
47 Compass point.
48 Banal.
50 Assumed name.
53 To worship.
55 Stimulates.
57 His naval title
58 He studied the —— conditions in the Antarctic.

VERTICAL

2 Ketone.
3 Brief.
4 One who lives for pleasure.
5 Those who row.
6 Great fear.
7 Partition.
8 Long ago.
9 Revolving devices.
13 —— is part of his explorer's equipment.
16 He travels to remote places by ——.
22 Monkey.
24 Head covering
25 Interdiction.
27 Bone.
28 Sour.
30 Decree.
31 Wheal.
32 Cots.
34 Carnivorous animals.
36 Ivy.
37 To expand.
40 Engine.
41 Eyelashes.
44 Breeding places.
46 Filth.
49 Male sheep.
51 Tree.
52 Lava.
54 Ell.
55 Southwest.
56 Year.

Answer to Previous Puzzle

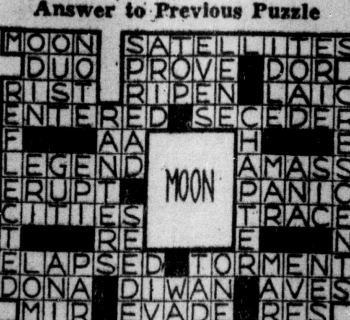

LITTLE ORPHAN ANNIE — Trouble Shooter? — By HAROLD GRAY

WASH TUBBS — Nobody's Stopping Dawson — By ROY CRANE

OUR BOARDING HOUSE with MAJOR HOOPLE

OUT OUR WAY — By J. R. WILLIAMS

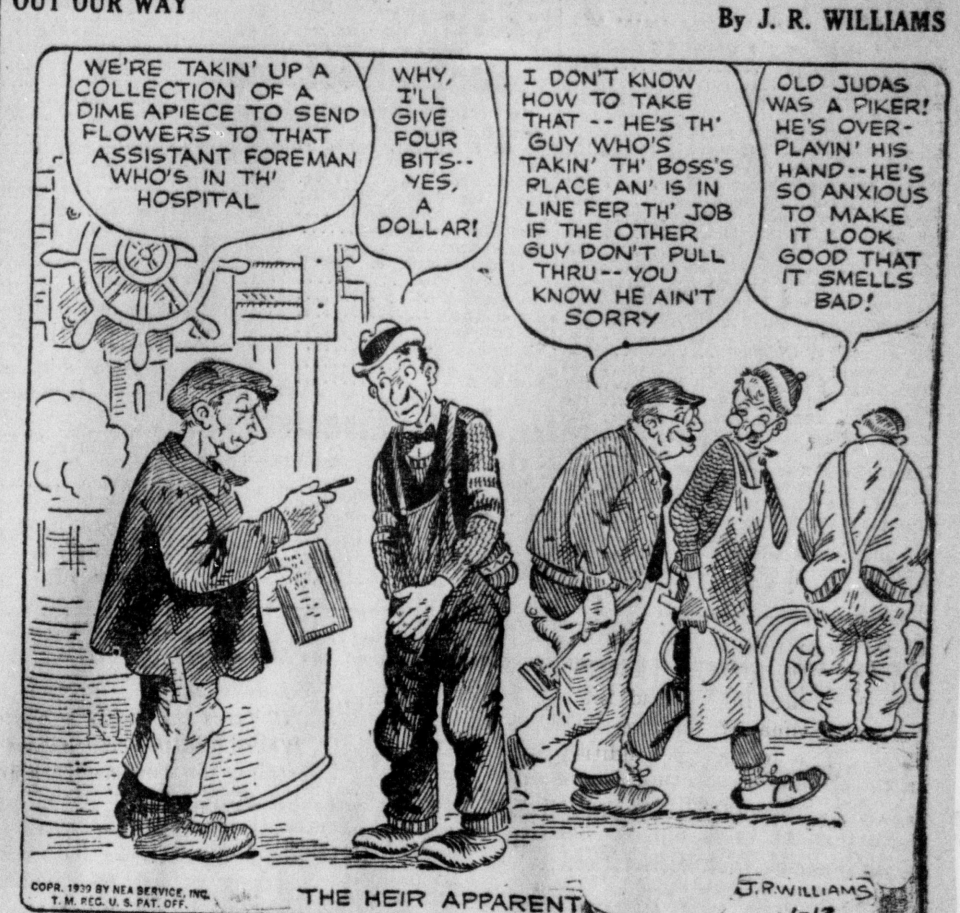

MICKEY FINN — Progress? — By LANK LEONARD

BOOTS AND HER BUDDIES — Oh, Well — By EDGAR MARTIN

FRECKLES AND HIS FRIENDS — Jealous? Oh, No! — By MERRILL BLOSSER

ALLEY OOP — King Guzz Is All Stirred Up — By V. T. HAMLIN

FINANCIAL AND MARKET NEWS

Citrus Prices By Sizes

Jan. 13, 1939

Citrus prices realized in the Eastern auction markets today furnished through courtesy of the Orange County Fruit Exchange.

Market is lower.

Price by size of "Sunkist" brands of NAVEL oranges were reported to the California Fruit Growers Exchange, as follows:

	80s	100s	126s	150s	176s	200s	220s	262s	288s	344s	392s	Avg.
NEW YORK—												
Mardi Gras, Redlands		3.15	3.00	2.90	2.90	2.90	2.15	1.95	.170	1.40	1.40	2.25
Windmill, Ham. C.	3.15	3.15	3.10	3.15	3.15	3.15						3.15
BOSTON—												
Gold Hill, Porterville				3.00	2.70	2.30	2.10	2.10	1.85	1.70		2.35
CHICAGO—												
Malta, Porterville		2.95	2.75	3.05	305	3.05	2.60	2.25	2.00	2.00		2.85
Wonderland, Escondido			2.70	2.80	2.80	2.80	2.45	2.15	2.00			2.35
DETROIT—												
La Mesa, Riverside			.290	3.00	3.25	3.25	2.60	2.30	2.55			2.90
PITTSBURGH—												
Malta, Porterville		2.85	.285	3.00	3.05	3.05	2.90					3.00
ST. LOUIS—												
Reliable, La Habra		3.25	3.15	2.90	3.05	3.25	2.85	2.25	2.15	2.15		2.75
La Suprema, Exeter		2.95	2.95	2.85	3.05	3.30	2.95	2.35	2.15	2.05		2.50
CLEVELAND—												
Golden Trail, Port.		3.35	.290	2.95	2.80	3.25	2.60	2.25	2.10			2.70

Butter, Eggs, Poultry

(By United Press)
Prices Quoted Are Wholesale

BUTTER

Extras	28
Prime Firsts	26½
Standard	25
Undergrades	25

LARGE EGGS

Candled clean extras	25
Candled light dirty extras	23
Candled clean standards	22½
Candled light dirty standard	22c
Candled checks	22c

MEDIUM EGGS

Candled extras	22c
Candled light dirty extras	21c
Candled clean standards	20c
Candled light dirty stands	20c
Candled checks	21c

SMALL EGGS

Candled extras	20c
Candled light dirty extras	20c
Case count	22

WESTERN CHEESE

Triplet Dasies	14½
Longhorns	14½
Loafs	16

POULTRY PRICES

Hens, Leghorns, 2¼ to 3¼ lbs.	13c
Hens, Leghorns, over 3¼ to 4 lbs.	16c
Hens, Leghorns, over 4 lbs.	17c
Hens, Colored, 3¼ to 4 lbs.	18c
Hens, colored, over 4 lbs.	21c
Broilers, 1¼ to 1½ lbs.	17c
Broilers 1½ to 2¼ lbs.	17c
Fryers, Leghorns, 2¼ to 3 lbs.	16c
Fryers, colored, 2½ to 3¼ lbs.	17c
Fryers, colored, 3¼ to 4¼ lbs.	18c
Roasters, Colored, 4¼ lbs. up	19c
Stags, Colored	15c
Old Roosters, Colored	12c
Old Roosters, Leghorns	09c
Ducklings, Pekin, over 5 lbs.	18c
Ducklings, Pekin, under 5 lbs.	12c
Old Ducks, White Pekin	08c
Young Geese	15c
Young Tom Turkeys 14to 20 lbs.	19c
Young Tom Turkeys, over 20 lbs.	19c
Young Hen Turkeys 9 to 11 lbs.	23c
Young Hen Turkeys, 11 lbs. up	23c
Capons, 6 to 8 lbs.	24c
Capons, 6 to 8 lbs. and up	26c
Rabbits, No. 1 white 3-4½ lbs.	12c
Rabbits, mixed colors	10c
Rabbits, No. 1 old	05c

Chicago Board of Trade

Furnished by Wm. Cavalier & Co.
Members Chicago Board of Trade
516 N. Main St., Santa Ana, Ph. 600

CHICAGO GRAIN

	Open	High	Low	Close
WHEAT—				
May.	69-69⅛	69⅜	68¾	68¾-⅞
July.	69-69⅛	69⅜	68¾	68¾-⅞
Sept..	70-70⅛	70⅛	69⅝	69⅝-¾
CORN—				
May.	52¾-⅞	52⅞	52½	52½
July.	54-53⅞	54	53½	53½
Sept..	54¾	54¾	54⅜	54⅜
OATS—				
May.	29⅝-¾	29¾	29⅜	29⅜b
July.	28⅜	28½	28¼	28¼
Sept..	28	28	27⅞	27⅞
RYE—				
May.	47¼	47⅜	47	47a
July.	47¾	—	—	47¾a
Sept..	48½	48½	48⅜	48⅝a

WINNIPEG GRAIN

	Open	High	Low	Close
WHEAT—				
May.	62½-⅝	62½	62⅛	62¼-⅜
July.	63⅛	63⅛	62⅞	62⅞-63
Oct..	63⅜-¼	63⅜	63⅛	63⅛-¼
OATS—				
May.	29⅞	30	29⅞	29⅞b
July.	29¾a	—	—	29⅝-¾ta
Oct..	29	—	—	29

Banks, Insurance

Furnished by Wm. Cavalier & Co.
Members New York Stock Exchange
516 N. Main St., Santa Ana, Ph. 600

	Bid	Asked
Aetna Fire	48⅞	51
Bank America N.T.&S.A.	33⅞	36½
Baltimore American	6⅜	7⅝
Bank of Manhattan	15½	17
Chase National	31⅛	33⅛
Chemical Bank & Trust	42⅝	45¼
Hartford Fire	74⅞	78¼
Homestead	17⅛	19
Home Ins.	31⅛	33⅛
Irving Trust	16¼	17⅝
National Liberty	7⅙	8⅝
National City	24⅛	25¾
North River	26⅜	28⅛

L. A. Livestock

LOS ANGELES, Jan. 13.—(UP)—Livestock.

HOGS—100, steady. Bulk $8.00-$8.35; top $8.35; sows $6.85.

CATTLE—500, steady; medium steers $8.75; few heifers $8 down. Cows $5.75-$7.00. Cutter grades $4.25 to $5.50. Bulls $6.00-$6.75.

New York Stocks

NEW YORK, Jan. 13.—(UP)—Markets were unsettled today by rumors, entirely unconfirmed, of troop movements on two continents.

The London market was the scene of reports, later denied, of troop movements on the Dutch frontier. The denials reached London too late to bring a recovery.

Later, local financial tickers carried a rumor that Italian troops were concentrating in Africa. This brought selling in New York stocks, already unsetled by weakness in London.

Bonds were iregular. Commodities eased, cottoseed oil and lard futures making new seasonal lows. Copper futures declined on talk of a cut in the spot domestic copper price following a sharp decline in price of export copper abroad.

Furnished by Wm. Cavalier & Co.
Members New York Stock Exchange
516 N. Main St., Santa Ana, Ph. 600

	High	Low	Close
A			
Air Reduction	59¾	59	59
Allied Chem-Dye	—	—	184
Allis Chalmers	42¼	41½	41⅝
Am Can	97½	97¼	97½
Am Locomotive	26¾	25⅝	26
Am Pwr & Light	5⅞	5¾	5¾
Am Rad Std San	16⅜	15⅝	16⅛
Am Roll Mills	20¼	19⅝	20
Am Smelt & Ref	47¾	46⅝	46⅝
Am Steel Fdry	36⅞	36	36¼
Am Tel & Tel	150	149¾	150
Am Tob B	88	87⅝	87⅝
Anaconda Copper	32⅛	31	31
Armour of Ill	5⅜	5¼	5¼
Artloom	8⅝	8¼	8¼
Atchison	38½	37	37¼
Atlantic Ref	23	22¾	23
Aviation Corp	7⅝	7¼	7¼
B			
Baltimore & Ohio	7⅛	7	7⅛
Barnsdall	17½	17⅜	17½
Bendix Aviation	26	24¾	25¼
Bethlehem Steel	73¼	71¾	72
Borden Co.	16¾	16⅝	16⅝
Borg Warner	27⅝	27	27⅝
Briggs	27⅝	27	27
Budd Mfg	7⅛	6⅞	7
C			
Case	90	88	88
Caterpillar Tractor	45½	45	45
Cerro De Pasco	46⅞	46⅝	46⅝
Chesapeake & Ohio	35½	34⅜	34⅞
Chrysler	76	73⅞	74½
Columbia Gas	7	6⅝	6¾
Comm Solvents	11⅛	10⅝	10⅞
Celanese	21⅞	21¼	21½
Comm & So.	1⅝	1½	1⅝
Cont. Oil	28¾	28⅛	28¾
Cons Ed of N Y	30¾	29¼	30⅛
Cons Oil	8⅞	8¾	8¾
Continental Bak A	18*	17½	18½
Curtiss-Wright	6⅝	6⅜	6½
D			
Deere	19	18¾	19
Dist Corp Seagram	18⅝	18¼	18¼
Douglas Aircraft	69⅞	68	68¼
Dupont	149½	148¼	148¼
E			
Eastman Kodak	181⅝	180	180
Elec Auto Lite	32¾	31	32⅛
F			
Freeport Sulphur	27⅛	27	27
G			
Gen Electric	40½	39¾	39¾
Gen Foods	38½	37½	37¾
Gen Motors	46¾	45⅞	45⅞
Glidden Paint	—	—	22
Goodrich	22⅜	21¾	21¾
Goodyear	34	32⅝	33¼
Gt Nor Pfd	27⅜	26⅜	26½
Gt Western Sugar	25½	25⅜	25⅜
H			
Hecker Prods	10¾	10½	10½
Hiram Walker	47½	47⅜	47⅜
Holly Sugar	13¾	16⅛	13¾
I			
Hudson Motors	17⅞	16⅝	17¼
Illinois Central	17⅞	16⅝	17¼
Int Harvester	54⅞	54	54
Int Nickel	52⅞	52	52
Int Tel & Tel	8½	8¼	8⅜
J			
Johns Manville	100	98⅝	100
K			
Kennecott Copper	38⅞	38⅛	38⅛
Kroger Grocery	22*	21⅝	22¼
L			
Libbey Owens Ford	50¼	48⅝	48⅝
Loew's Inc	49⅛	47¾	48
M			
Long Bell Lbr	3⅝	3½	3½
Mack Truck	27¼	26¼	26¼
Martin Glenn L	32⅛	31	31
McIntire Porcupine	53⅞	53¼	53¼
Montgomery Ward	47¾	46	46⅜
N			
Nash-Kelvinator	8¾	8⅛	8¼
Nat Cash Register	24½	24¼	24½
Nat Dairy Pord	12⅝	12½	12½
Nat Biscuit	24⅞	24¾	24¾
N Y Central	19⅞	18⅞	19¼
Nor Am Co.	22¾	21⅝	22⅜
Nor Am Aviation	17⅝	16⅞	16⅞
Nor Pacific	12⅝	12⅛	12⅜
Natl Pwr & Light	7⅞	7⅝	7¾
P			
Pac Gas & Elec	28½	28	28
Packard Motors	4⅜	4⅛	4¼
Park Utah	—	—	2
Penney J C	76⅞	75⅛	76⅞
Phelps Dodge	40¼	39	40⅛
Phillips Pet	41⅜	40½	40½
Pennsylvania Rail	21⅞	20⅝	21¼
Purity Bakeries	—	—	13
R			
Radio Corp	7½	7¼	7¼
Remington Rand	15¼	15	15¼
Reo Motors	1½	1⅜	1⅜
Rep Steel	22⅞	22	2⅛
Richfield Oil	9⅝	9⅜	9*
S			
Safeway Stores	30⅝	29⅞	30⅜
Sears Roebuck	72¾	71	71¼
Servel	17⅛	17	17
Simmons	29½	29	29½
Socony Vac	13⅛	12⅞	13
So Cal Edison	24¼	24⅛	24¼
So Pacific	18½	17¾	18¼
oS Rails	20⅛	19¼	19⅞
Stand Brands	7	6⅞	6⅞
Stand Oil Cal	28⅜	27¾	27¾
Stand Oil N J	50½	49⅝	49⅝
Stewart Warner	11½	10⅞	10⅞
Studebaker	7½	7¼	7¼
Swift & Co.	18⅜	18⅛	18⅛
T			
Texas Corp	45⅛	44¾	45⅛
Tidewater Oil	13½	13⅛	13⅛
Transamerica	7⅛	6¾	6¾
Tex Gulf Sulph	—	—	31¼
U			
Union Carbide	86¼	85¼	85¼
Union Oil	18⅝	18⅛	18½
United Aircraft	37*	36⅞	37
Union Pacific	—	—	94¾
United Corp	3	2⅞	3
U S Rubber	45⅜	43¾	44¼
U S Smelt & Ref	—	—	59¼
U S Steel	64½	62¾	63
V			
Vanadium	28	26⅝	27⅛
W			
Warner Bros	5⅞	5¾	5⅞
Western Union	22½	22	22⅜
Westignhouse	110	108¾	109½
White Motors	—	—	11¾
Y			
Woolworth	49¼	48¾	49¼
Yellow Truck	19⅝	78⅞	19

Approximate Averages
Industrials—146.49, off .84.
Rails—30.95, off .13.
Volume—840,000 shares.

Hay Market

LOS ANGELES, Jan. 13.—(UP)—Hay.

ALFALFA—U. S. No. 2 leafy $12.50. Others unchanged.

REPORT OF CONDITION

Of the Trust Department, First National Bank in Santa Ana, Located at Santa Ana, California, as of the close of business on the 31st day of December, 1938.

ASSETS	Court Trusts	TRUST Private Trusts	Combined
1. Cash and balances with other banks		$ 200.00	$ 200.00
3. U. S. Government obligations, direct and fully guaranteed	$ 40,000.00		40,000.00
5. All other bonds and securities	50,000.00	50,000.00	100,000.00
7. Real estate loans	83,000.00	65,300.00	148,300.00
9. Advances to court and private trusts	10.93	707.52	718.45
15. Other assets		456,825.00	456,825.00
TOTAL	$173,010.93	$573,032.52	$746,043.45
LIABILITIES			
33. Other liabilities		$457,025.00	$457,025.00
Amount segregated for protection of court and private trusts (National Banks Only)	$173,000.00	$115,300.00	$288,300.00
38. Fund for advances to court and private trusts	10.93	707.52	718.45
TOTAL	$173,010.93	$573,032.52	$746,043.45

TRUST RESOURCES	Court Trusts
41. Trust investments, personal property	1,001,044.27
42. Trust investments, real property	468,869.02
43. Due from banks, savings accounts	73,955.93
44. Due from banks, uninvested trust funds	41,615.94
TOTAL	$1,585,485.16
TRUST LIABILITIES	**Court Trusts**
49. Trusts held in capacity of executor, administrator, guardian, assignee, receiver or trustee	$1,585,485.16
TOTAL	$1,585,485.16

STATE OF CALIFORNIA
County of Orange—ss.

W. B. WILLIAMS, (Vice President) and L. S. MORTENSON, (Trust Officer) of the FIRST NATIONAL BANK IN SANTA ANA being duly sworn, each for himself says he has a personal knowledge of the matters contained in the foregoing report of condition and schedules pertaining thereto and that every allegation, statement, matter and thing therein contained is true to the best of his knowledge and belief.

Severally subscribed and sworn to before me by both deponents, this 12th day of January, 1939,

D. C. HAMILTON,
Notary Public in and for the said County of Orange, State of California.
W. B. WILLIAMS, (Vice President)
L. S. MORTENSON (Trust Officer)
No. of Bank N. T. 15

Charter No. 13200 — Reserve District No. 12

REPORT OF CONDITION OF THE COMMERCIAL NATIONAL BANK OF SANTA ANA, IN THE STATE OF CALIFORNIA, AT THE CLOSE OF BUSINESS ON DECEMBER 31, 1938.

Published in Response to Call Made by Comptroller of the Currency, Under Section 5211, U. S. Revised Statutes.

ASSETS		
1. Loans and discounts (including $4.39 overdrafts		
2. United States Government obligations, direct and guaranteed		$ 787,577.77
3. Obligations of States and political subdivisions		167,700.00
4. Other bonds, notes, and debentures		226,949.09
5. Corporate stocks, including stock of Federal Reserve bank		330,296.25
6. Cash, balances with other banks, including reserve balance, and cash items in process of collection		6,950.00
7. Bank premises owned	$13,599.81	402,908.19
Furniture and fixtures	19,528.86	
11. Other assets		33,128.67
		584.30
12. Total Assets		$1,956,094.27
LIABILITIES		
13. Demand deposits of individuals, partnerships and corporations		
14. Time deposits of individuals, partnerships, and corporations		$877,919.95
16. Deposits of States and political subdivisions		634,292.69
17. Deposits of banks		156,820.01
18. Other deposits (certified and cashier's checks, etc)		5,000.00
19. Total Deposits		8,304.23
23. Other liabilities	$1,682,336.88	
		2,114.72
24. Total Liabilities		$1,684,451.60
CAPITAL ACCOUNT		
25. Capital stock: (a) preferred, total par $45,000.00, retirable value $45,000.00; (c) Common, total par $100,000.00		
26. Surplus		145,000.00
27. Undivided profits		89,000.00
29. Total Capital Account		37,642.67
		271,642.67
30. Total Liabilities and Capital Account		$1,956,094.27
MEMORANDA		
31. Pledged assets (and securities loaned) (book value):		
(a) United States Government obligations, direct and guaranteed, pledged to secure deposits and other liabilities		
(b) Other assets pledged to secure deposits and other liabilities (including notes and bills rediscounted and securities sold under repurchase agreement)		$66,500.00
		121,000.00
(e) Total		$187,500.00
32. Secured liabilities:		
(a) Deposits secured by pledged assets pursuant to requirements of law		156,820.01
(d) Total		$156,820.01

State of California, County of Orange—ss.

I, A. C. Hasenjaeger, cashier of the above named bank, do solemnly swear that the above statement is true to the best of my knowledge and belief.

A. C. HASENJAEGER, Cashier.

Sworn to and subscribed before me this 12th day of January, 1939.
A. M. DRUMM, Notary Public.

Correct—Attest:
J. P. BAUMGARTNER,
F. C. DRUMM,
JOHN KNOX,
Directors.

Legal Notice

NORMAN E. PETERSON
and
DRUMM, TUCKER & DRUMM,
Attorneys

No. 6932

NOTICE OF TIME OF PROVING WILL, ETC.

In the Superior Court of the State of California in and for the County of Orange.

In the Matter of the Estate of WILLIAM C. MITCHELL, also known as WM. C. MITCHELL, Deceased.

Notice is hereby given that Friday, the 20th day of January, 1939, at 10:00 A. M. of said day, at the Court room of this Court in the Department of the Presiding Judge thereof, in the City of Santa Ana, County of Orange, State of California, has been appointed as the time and place for hearing the application of John G. Mitchell, praying that a document now on file in this Court, purporting to be the Last Will and Testament of the said deceased, be admitted to probate, that Letters Testamentary be issued thereon to him at which time and place all persons interested therein may appear and contest the same.

Dated January 9th, 1939.

B. J. SMITH, County Clerk.
NORMAN E. PETERSON, and
DRUMM, TUCKER & DRUMM,
Santa Ana, California,
Attorneys for Petitioner.

NOTICE OF CHANGE OF OFFICE

Notice is hereby given that the undersigned will change its office from 412 First National Bank Building, Santa Ana, to the office of Z. B. West, its attorney, at 405 First National Bank Building, Santa Ana, California, effective as of February 6, 1939.

NEWBERT PROTECTION DISTRICT.
By Jeane Hillhouse, Secretary.

GEORGE E. BRADLEY, Atty.

No. A-6926

NOTICE FOR PUBLICATION OF TIME OF PROVING WILL, ETC.

In the Superior Court of the State of California, in and for the County of Orange.

In the Matter of the Estate of JOSEPH KERR, Deceased.

Notice is hereby given that Friday, the 20th day of January, 1939, at 10:00 A. M. of said day, at the Court room of this Court in the Department of the Presiding Judge thereof, in the City of Santa Ana, County of Orange, State of California, has been appointed as the time and place for hearing the application of Josephine Masin praying that a document now on file in this Court, purporting to be the Last Will and Testament of the said deceased, be admitted to probate, that Letters Testamentary be issued thereon to Josephine Masin at which time and place all persons interested therein may appear and contest the same.

Dated January 4th, 1939.

B. J. SMITH, County Clerk.
GEORGE E. BRADLEY,
Santa Ana, Calif.,
Attorney for Petitioner.

HARVEY, RIMEL & HARVEY,
Attorneys

NOTICE FOR PUBLICATION OF TIME OF PROVING WILL, ETC.

In the Superior Court of the State of California, in and for the County of Orange.

In the Matter of the Estate of AMELIA LYNCH, Deceased.

Notice is hereby given that Friday, the 13th day of January, 1939, at 10:00 A. M. of said day, at the Court room of this Court in the Department of the Presiding Judge thereof, in the City of Santa Ana, County of Orange, State of California, has been appointed as the time and place for hearing the application of Jean H. Metzgar, praying that a document now on file in this Court, purporting to be the Last Will and Testament of the said deceased, be admitted to probate, that Letters Testamentary be issued thereon to said Jean H. Metzgar at which time and place all persons interested therein may appear and contest the same.

Dated: January 3rd, 1939.

B. J. SMITH, County Clerk.
HARVEY, RIMEL & HARVEY,
Attorneys for Petitioner,
200 Reliance Bldg.,
Santa Ana, California.

NOTICE OF ANNUAL MEETING

The Annual Meeting of the members of the Tustin Hills Citrus Association will be held at the office of the Association, on Newport Road, Tustin, Orange County, California, on Monday, January 23, 1939, at 9 o'clock a. m. This meeting is for the election of Directors and for the transaction of such other business as may come before the meeting.

C. L. YOUNG, Secretary.

1 Special Notices

COATS Relined $1.25. 224 E. Edinger

MEN OLD AT 40! GET PEP. New Ostrex Tonic Tablets contain raw oyster invigorators and other stimulants. Value $1.00. Special price 79c. Start feeling younger today. Sold by Sontag, Owl and all good drug stores.

Fur work, all kinds, dresses altered, coats relined. 1107 W. 4th. 5200-W.

MRS. VLIEX, readings 50c, 10 to 5. 1017 No. Parton.

PUBLIC STENOGRAPHER
417 1st Nat'l. Bank. Ph. 3664-W.

PSYCHIC Readings, 10 to 9. Advice on all problems. 423 E. 1st.

Sewing, alt. 1343 Orange Ave. 5361-M

PENTECOSTAL Revival being conducted by Evangelist Evalene Sterling of Okla. Everybody welcome. Service 7:30 each night. Subjects as the Holy Ghost leads. El Modena.

3 Lost & Found

LOST—Vicinity of Poly High, black cloth purse, money and glasses. Reward. 719 No. Shelton.

4 Autos for Sale

Ford

39—JANUARY—39
USED SEDAN
CLEARANCE SALE

EXTRA VALUES
SPECIAL PRICES

'37 Lincoln Zephyr Sedan $869
'37 Lincoln Zephyr Sedan $839
'36 Lincoln Zephyr Sedan $699
'36 Lincoln Zephyr Sedan $679
'38 Ford 85 Dlx. Tour. Tudor....$699
'38 Ford 85 Reg. Fordor Sedan..$679
'37 Ford 85 Dlx. Tour. Sedan ..$619
'37 Ford 85 Dlx. Tour. Sedan ..$569
'37 Ford 60 Reg. Trunk Sedan..$499
'36 Ford 8 Dlx. Tour. Sedan....$499
'36 Ford 8 Dlx. Tour. Sedan $479
'36 Ford 8 Dlx. Tour. Sedan $459
'35 Ford 8 Dlx. Tour. Sedan $379
'34 Ford 8 Dlx.. Trunk Sedan ..$339
'34 Ford 8 Deluxe Sedan $309
'33 Ford 8 Deluxe Sedan $289
'29 Ford A Fordor Sedan ......$ 89
'29 Ford A Fordor Sedan ......$ 79
'35 Plymouth 6 Dlx. Sedan $389
'33 Buick 8 Sedan, 7 Pass. $299
'30 Packard 8 Sedan, 7 Pass $139
'30 Cadillac 8 Sedan, 7 Pass.....$139
'30 Chev. 6, 4-Door Sedan $129
'29 Chev. 6 4-door Sedan ......$ 69
'29 Stude. Com. 8 4-dr. Sedan ..$ 59

MANY OTHER PASSENGER, TRUCK AND PICKUP TYPES TO SELECT FROM

TERMS AND TRADES

GEORGE DUNTON

805 NO. MAIN—115 SO. MAIN
OPEN EVENINGS & SUNDAY

PRIVATE party must sell at once, 1935 Master Chevrolet Coupe. Excellent cond. Many extras. Might consider part trade. 298 So. Batavia St., Orange.

1937 Chevrolet Master Dlx. Coupe

This Coupe has a beautiful new paint job. Upholstery and tires like new. Equipped with DeLuxe Radio and many other extras. The mechanical work has been done by our factory trained men. This fine Coupe is guaranteed O. K. See it before you buy any coupe $598

B. J. MacMullen—1st & Sycamore

SAVE $115

On new '39 Plymouth 4-door Sedan. 708 Minter.

4 Autos for Sale
(Continued)

CHEVROLET

1931 FORD SEDAN DELIVERY

If you are looking for a fast, light Delivery (enclosed truck) we have it. This is the popular 4-cyl. Model A. Special this week-end $168

See it, you will buy it.

EASY G. M. A. C. TERMS.

B. J. MacMullen

Your Local Chevrolet Dealer.
1st and Sycamore Sts. Ph. 442

FOR SALE—'37 Terraplane Coupe, 1518 So. Van Ness after 7 p. m.

WILL sell or trade equity in '35 Ford V-8 Sedan. 319 E. Pomona. Ph. 810-J.

1936 DODGE PICKUP. Phone 1368.

BARNEY KOSTER

311 East First St.—Phone 1325-J

'38 Dodge Se., radio, dlx. equip. $775
'38 Chevrolet Spt. Sedan $745
'38 Chevrolet Coupe, radio $645
'37 Parkard 6 Sedan $795

ABOUT 40 CARS, RECONDITIONED, AND PRICED FROM $100 UP.

See Barney on Auto Loans
(FOR LESS)

'36 DELUXE Ply. Sed. Quick sale $350. W. J. Sombar, 1307 N. Broadway.

CLEANEST '36 Terraplane 4-dr. Tr. Sed. in city. Exc. cond. for quick sale. $450, '39 license. 1106 Parton St.

'31 BUICK, $60. Mechanically good. Call after 3 p. m., 1225 No. Ross.

Fords
Chevrolets
Plymouths
Dodges

EXCELLENT ASSORTMENT AND GUARANTEED TOO

FORDS
1935 COUPE, new rings $337
1937 COUPE, like new $527

CHEVROLETS
1937 COUPE, radio and perfect $537
1937 TOWN 2-door Sedan $567
1937 SEDAN, radio, trunk $627
1938 COUPE, Mast. Dlx., radio..$677

PLYMOUTHS
1937 SEDAN, trunk and radio...$597

DODGES
1937 SEDAN, trunk, good one ..$667
1934 SEDAN, low mileage $347
1936 SEDAN, trunk, radio $557
1937 COUPE, new paint $587
1931 SEDAN, clean one $217
1938 SEDAN, has everything $877
1935 SEDAN, new paint $387
1938 COUPE, 6000 miles $877
1938 PANEL DELIVERY $677
1938 TRUCK, 1½-ton heav. dty. $925

OTHERS
1937 OLDSMOBILE 6 Coupe $617
1935 GRAHAM Sed. sup-charge. $367
1935 PONTIAC, reconditioned ..$417

CONDITION—PRICE—TERMS
You'll Find Them Right

L. D. COFFING CO.

Your Local
Dodge-Plymouth Dealer

311 EAST 5TH ST.
"FOR A BETTER USED CAR"

'36 PLY. Deluxe Sedan; heater; fog lights, all new tires. $410. Call B. Collins at Pep Boys between 8 a. m. and 6 p. m. or later at 5579-J.

PAY cash or assume your equity on light coupe or sedan from private party. Phone 5637-W or 448.

FOR SALE—1932 Chevrolet Coupe. Phone Orange 737.

1931 Buick Sedan, clean $125
1936 Plymouth, 2 dr. Sedan ..$395

W. W. WOODS
REO DEALER
615-19 E. Fourth St. Phone 4642.

'37 LA SALLE Sedan, $900. Good shape. Ph. Laguna Beach 5112.

1930 FORD Sedan. Exchange for carpenter work. 1109 So. Van Ness.

1938 Chevrolet Master Dlx. Coupe

Beautiful black Duco original finish. Upholstering, tires, mechanical condition like new. This car carries our O. K. Tag which means guaranteed O. K. See it. Compare it with anything anywhere near its price. Priced to sell $678

B. J. MacMullen—1st & Sycamore

TODAY'S BEST BUY

37 Buick "47" Sedan

Equipped with radio and U. S. Royal tires. Beautiful Soumara Biege finish. Motor and upholstery excellent. A guaranteed car to you for $799

MANY MORE REAL BUYS TO SELECT FROM.

W. R. "Stormy" GORDON
(Your Buick Dealer)

Used Car Lot—6th & Spurgeon
OPEN EVENINGS UNTIL 8:30

Packard
AGENCY—USED CARS

38 Plymouth DeLuxe Sedan $785
37 Olds Tour. Sedan (Radio) ..$695
37 Plymouth DeLuxe Coupe $550
36 Chevrolet Spt. Sed. (Radio)..$525
36 Terraplane Coupe (Radio) $395
35 Hudson R. S. Coupe $375
35 Willys "77" Sedan $195
34 Buick Conv. Sedan (Radio) ..$465
34 Oldsmobile Sedan $325
34 Chevrolet Sedan $325
34 Pontiac Sedan $275
33 Buick Cabriolet $150

R. W. TOWNSEND MOTOR CO.
319 West 5th St. Open Eves.

5 Autos Wanted

CASH for '30 and '31 Fords and Chev. 4-dr. sedan. 217 E. Chapman, Orange. Ben LaMonica.

WANTED for cash, 1934 or 1935 Packard 7-pass. Sedan. S, Box 62, Register.

9 Trucks & Tractors

Used Trucks & Trailers

ALL SIZES AND MAKES
Truck Sales Co., 302 French. Ph. 654.
10 DAY SPECIAL
'34 Ford long w. b. A-1 cond. $375.

WE have a clean stock of used trucks, incl. Reo, Chevrolet, Dodge, International and Stewart. Come in and look them over.

W. W. WOODS
REO DEALER
615-19 E. Fourth St. Phone 4642.

9 Trucks & Tractors
(Continued)

'35 CHEV. 1½ ton truck, completely overhauled. New tires. $350 cash. 1075 West 5th.

9-A Trucks For Rent

ARROW-U-DRIVE

DO your own hauling. New trucks for rent, 75c per hour. Special day and weekly rates. Henle Auto Park, 2nd and Bush. Phone 1202.

12 Money to Loan

JOHN S. McCARTY

AUTO LOANS. INSURANCE
FURNITURE LOANS
104 West 2nd. Phone 5727.

$1000 to $10,000 3 yrs 6%. Cleve Sedoris, 102 E. 4th. Ph. 3641.

Auto Loans

Lowest Rates—Easy Monthly Payments—Immediate Service. Mortgages and Trust Deeds Purchased or will accept them as security for loan.

Federal Finance Co., Inc.
429 No. Sycamore, Santa Ana. Calif.

4½% and 5% money. We can finance ANY LOAN supported by ample security. MR. WETHERELL, S. A. Realty, Ph. 456, 500-R Eves.

We lend cash on homes; groves. Alleman, 210 Otis Bldg. Ph. 5555.

1ST & 2ND MORTGAGES, $100 UP. Vacant lots, homes; money at once. Furniture, Autos, Business Equip.
AUTOBANK
1105 American Ave., L. Beach. 638-534.

$20 TO $1000

ON YOUR CAR

1930 to 1939 model cars, light trucks and out of state cars.

CONTRACTS REFINANCED

CONSUMERS CREDIT CO.

608 NO. MAIN ST.
Santa Ana Hotel Bldg.

6%—HOME LOANS—6.6%

FIRST FEDERAL
SAVINGS & LOAN ASS'N.
OF SANTA ANA
5th & Sycamore. Masonic Bldg.

If
you
need a
quick cash
loan see this
OLD ESTABLISHED
company for your money
NEEDS OR PRESSING BILLS
$$
$$
$$
$$
When
You're Up a Tree
See
COMMUNITY FINANCE CO.
Automobile and Furniture Loans
117 West 5th St. Phone 760.

Interstate Finance Co.
Auto and Furniture Loan
307 No. Main Phone 2347

AUTO LOANS

Borrow on your car or truck. Cash immediately. No red tape.

WESTERN FINANCE CO.
1209 So. Main, Santa Ana. Ph. 1470.

500 to $20,000, 4½%, 5%, 6%. 3664W. See Baird, 417 1st Nat'l. Bank Bldg.

$4000 TO LOAN. Crawford. Ph. 161.

$500, $1000, $1500, $2000, at 6%. See L. J. CARDEN, with

Roy Russell
218 West Third St. Phone 200.

13 Money Wanted

WANTED—$6000 6% 3 years on grove. L. B. Hill, 111 W. 3rd St.

FOR SALE, $5000 maturity value 4% Investor's Syndicate certificates. Over three years paid. Substantial discount. P. O. Box 631.

$850 TRUST DEED. Phone 3958-W.

14 Help Wanted, Male

FOOD ROUTE SALESMEN. Local Co. has several wholesale routes available to reliable men who can finance merchandise necessary. T, Box 58, Register.

WANTED—An experienced male retail credit manager, references required. Write L, Box 58, Register.

0 YRS. employment service, male or female. 312 French. Phone 124.
PALACE EMPLOYMENT AGENCY.

REAL ESTATE SALESMAN

Wanted immediately. Guaranteed prospect list. Fastest growing agency in Orange county. S, Box 63, Register.

HOUSE-to house salesmen for petroleum products. Interview Tues. Jan. 17th., 8 p. m. Inq 2139 Greenleaf St.

3 MEN free to travel, must have car, steady work with earning above the average. $2.00 allowance per day while in training. See Mr. Kerr, 7 to 8 p. m., Pleasant Hotel, Anaheim.

EXP. grover and tire man wanted. Must be well known in Santa Ana. S. Box 61, Register.

15 Help Wanted, Female

Bookkeeper-Steno, efficient, experienced, pleasant, unencumbered. Permanent position. $16 to start. Write fully immed. P. O. Box 2317, Laguna Beach.

15-A Help Wanted, Male and Female

EXPERIENCED man or lady -kodak finisher. L Box 57, Register.

300 people wanted to help fill American Legion Hall, 313 No. Birch St., Tuesday, January 17th, 8 p. m., at a Free Mass meeting to hear Dr. A. W Henry explain how a newly proposed Constitutional Amendment will make more jobs available for everyone. This is an important meeting. Come early if you want a seat. Particulars by Radio KMTR 6:30 P. M.

16 Situations Wanted, Male

Experienced grocery clerk. Ph. 8701-R-2, S. A.

Complete lawn renovating. Call a. m. for est. 1011 W. 4th. Ph. 3482-R.

LAWN RENOVATING. Ph. 3734-W. Eby. 714 S. Garnsey.

COLORED man, janitor, porter, or outside work. Phone 6208.

17 Situations Wanted, Female

WORK wanted. Elderly woman, part time, home nights. 1070 W. 5th St.

CHILD to care for by day or week. Inq. 2033 Bush St.

FRIDAY, SATURDAY & SUNDAY
— ONLY —

A $53.95
CHEST OF SILVER
FREE
with every Ford sold over $200.00

(96 pieces)

PRICES SLASHED FOR THIS EVENT
(Hurry and take advantage of this offer)

'37 Ford Tr. Sedan $478
'37 Ford Sedan $468
'36 Ford Dlx. Tr. Sedan $468
'36 Ford Tudor Tr. Sedan $448
'36 Ford Tudor Tr. Sedan $438
'36 Ford Tudor Tr. Sedan $428
'35 Ford Tudor Tr. Sedan $338
'34 Ford Deluxe Sedan $298
'33 Ford Tudor Sedan $238
'33 Ford Deluxe Coupe $228
'30 Ford Coupe $118
'30 Ford Coach $98
'30 Ford Deluxe Roadster $98
'30 Ford Coach $78
'30 Ford Deluxe Roadster $78
'29 Ford Fordor Sedan $78
29 Ford Tudor—$68

Largest Assortment of Used Cars in Town

CHOOSE FROM

8 CHRYSLERS — 9 PLYMOUTHS — 6 CHEVROLETS
3 DE SOTOS — 3 STUDEBAKERS — 3 ESSEX
Grahams . . . Pontiacs . . . Oldsmobiles . . . Hupmobiles
and lots of others—hurry for an early selection

EASY CONVENIENT TERMS — LOCAL FINANCING
Trade your present car for a Better Car

O. R. HAAN
(Your Chrysler-Plymouth Dealer)

210 E. FIRST ST. TELEPHONE 2386 — 505 S. MAIN ST. TELEPHONE 167
OPEN EVENINGS AND ALL DAY SUNDAY

VISIT OUR NEW LOCATION

STUDEBAKER

Cor. 2nd and Sycamore Sts.
AND HITCH YOUR USED CAR DOLLAR TO THE BIGGEST LOAD IT EVER PULLED.

FREE - FREE - FREE
1939 License Plates with each Used Car Purchased from Your Local Studebaker Dealer

'37 Stude Dic. Cruising Sedan Overdrive; deluxe equipment $695
'37 Pontiac Tour. Sed., radio $695
'36 Stude Dict. Cruiser Sedan, radio & overdrive ...$595
'36 Ford Fordor Dlx. Sedan..$395
'35 Studebaker Sedan $445
'34 Chev. Sedan, side mounts.$345
'34 Hudson 2-Dr. Sedan; radio and heater, low mileage...$295
'29 Ford Model A Spt. Coupe.$ 50
'28 Hupmobile Sedan ....$ 45
'28 Studebaker Sedan ....$ 25

AND 20 OTHERS AT BARGAIN PRICES

MANDIC & STEINER, Inc.
"Studebaker Dealers"

USED CAR LOT—2ND & SYCAMORE

17 Situations Wanted, Female
(Continued)

WANT housekeeping or practical nursing. Ph. 3705-M. 824 E. 3rd.

POSITION as mother's helper. Call evenings between 5 and 7 p. m. at 704 West 5th.

CATERING, preparation meals in home. Full responsibility. Phone Garden Grove 796. Mauerhan.

WANT housekeeping. Adults. Stay nights. Good cook. Middleaged. 1415 West 3rd.

WANT general housework or work for couple. Phone 1881.

EXPERIENCED bookkeeper and stenographer wishes position with responsibility. Ph. 4464-W.

BOOKKEEPER, typist, cashier, credit mgr. Executive ability. 18 yrs. exp. Have car. Unincumbered. Ph. Santa Ana 456.

18 Education & Instruction

MILLION DOLLAR AIRPORT

Now open for ambitious young men who want to train for a good paying position in aviation. Free placement. Write C, Box 83, Register.

THOMPSON HAWAIIAN GUITAR Studio, 1115 W. 8th. Phone 2447-J.

COMPLETE high school in 24 mos.; spare time at home; meets all requirements; write for catalog, American School, 209 Lissner Bldg., Los Angeles.

19 Pets & Supplies

BOSTON Pup, male, 3 months. Sacrifice ten dollars. 305 S. Flower, Brea, Calif.

SPRINGER SPANIEL PUPPIES. Excellent breeding. 14 champion ancestry. 3 females, $12 ea., papers incl. 312 Heliotrope, Corona Del Mar, evenings.

CANARIES, white, yellow, $1 up. Cages, aviary. 702 S. Shelton.

FOR SALE—Two Boston pups. 2nd house So. of 17th on Prospect.

GOING SKIING? Let the skiers at Neals help you. Free instructions. Full line latest togs for snow sports. Skis, toboggans, sleds, skates for sale or rent. Neal Sporting Goods Store, 209 East 4th.

COCKER Spaniel puppies. Registered. Reasonable. 410 West 2nd.

FOR SALE—Boston Bull puppy. 9 weeks old. Phone 1568.

20 Livestock

FOR SALE—Children's saddle horse, 4 purebred Duroc gilts. Call Sun. or eves. 2332 Eldon, Costa Mesa.

PIGS for sale, ¾ mi. North of 17th on Berrydale. Phone 4334-R.

PAY $10 and up for horses and mules. Phone Newport 448.

TOLLE hauls dead cows, horses, for carcass. Phone Metcalf 3-1226.

WANT beef cows, hogs, veal calves. Phone 1338 or 2831-W. 1068 W. 3rd

21 Rabbits & Equipment

BREEDING stock—N. Z. White Flemish Ped. 702 S. Shelton.

PEDIGREED young white giant bucks, $2.50. 1608 W. 2nd.

22 Poultry & Supplies

BABY CHIX—Finest quality No. 1 White Leghorns, 10c ea. Christie New Hampshire Reds, 12c ea., delivered. HARDIN HATCHERY, 419 Seventh St., Petaluma, Calif.

TURKEYS—Mrs. Griset. Ph. 2629-J.

WE buy and sell all kinds of poultry and eggs. We call for live poultry and deliver dressed. Bernstein Bros., 1613 West 6th St. Phone 1303, Santa Ana.

Turks, ducks, fryers, hens. Ph. 4136

PRICE REDUCED

New cash & carry policy. Universal feeds & poultry supplies. We buy eggs & furnish field service.
SANTA ANA GRAIN
515 E. 4th We Deliver Ph. 2868

CHRISTMAS red fat hens and fryers. 2310 W. 5th.

R. I. R. pullets from Frank Jones strain. Not culls. 1110 West Pine.

22 Poultry & Supplies
(Continued)

BABY CHICKS

W. L. from our own flock of proven layers; trapnest males 200 up. Some Jan. and Feb. dates still available; 70,000 capacity. Heavy breeds —all kinds. Custom hatching.

Cox's Hatchery
1047 East D St. Ontario, Calif.

WHITE Leghorns, Austra White and New Hampshire baby chicks; also day old cockerels. Pamphlet on request. Elmer Hauser Hatchery, Arrow Blvd., Fontana. Phone 381.

TURKEYS. Mrs. Griset. Ph. 2629-J.

R. I. R. started and baby chicks. Frank Jones, E. 17th and Prospect.

WHITE Leghorn chicks, from our own flock of 230 eggs flock record, high livability and large hens. Order now. ¾ mi. No. of Tustin on Prospect Ave. Ph. 5195-M. Chas. Heemstra.

Red fryers; hens. 926 W. Bishop. 2330

FRYERS, 22c lb. Chicks AAA tested flocks, 10c. 1233 West 5th.

Wanted poultry, rabbits, best prices paid. Orana Poultry, 193 So. Main, Or. Ph. S. A. 5687. Orange 856-J.

A full line of new and used brooders. Electric, gas, and oil at lower prices.

KATELLA HATCHERY
101 Hiway. No. of County Hospital.

TWO dozen Buff Orpington laying hens. 705 Cypress.

Sale, full blood. Partridge & Lt. Brahma bants. 253 Victoria, Costa Mesa.

BABY CHICKS, we are offering Austra Whites at reduced prices, 11c any age, to reduce stocks before moving to new location on Manchester Blvd. Remember chicks are of high quality and breeding. Rittenhouse Hatchery, Buena Park.

23 Want Stock & Poultry

CATTLE, calves; all kinds. Lars Rold 318 W. 4th. Alpha Beta. Ph. 6388.

24 Fertilizer

SIFTED Dairy Fertilizer, 5 sacks $1. Phone 5569. 617 No. Artesia.

25 Feed, Seed, Hay, Grain

FOR SALE—Oat hay, $12. Westminster 8702.

FEED HAY & GRAIN
Free del. 1448 S. Main Ph. 6032

KENTUCKY Blue Grass Seed 27c lb. Leslie Mitchell Seed & Feed Store, 305 E. 4th. Ph. 0211.

SEED GRAINS
Featuring "Hero" Barley Seed
ALFALFA SEED
Texas Red or Calif. Red Oats

HALES FEED CO.
2415 W. 5th Phone 4148

WANTED—Cull beans. Ph. 5323.

SEED BARLEY

Kanota Oats & Tex. grown Reds, Hairy Peruvian & Chilean Alfalfa seed. Bring your oats, wheat & barley and we will clean it for seed with our Disc-Cylinder mach. Banner Mills, 605 So. Bristol St.

BENNETT'S Fruit Tree Nurseries. 1st & Grand. All varieties. Ph. 446-R.

BLANDING NURSERIES
1348 So. Main St. Phone 1374.

FOR SALE oat hay at Slater ave. and Newland St. Jess Clark.

FIELD run barley $21. Recleaned and scoured $23. Phone 2079-W.

26 Trees, Plants, Flowers

COCOS PALMS—Different Sizes. 1120 West 17th St., Santa Ana.

SEE Frank F. Mead Jr. Citrus and Avocado Nurseries for quality trees. 4½ mi. E. of Orange on County Park Road. Res. Ph. S. A. 2073-M.

27 Fruit and Produce

SWEET val. oranges from tree to you. $1 field box. 1 hse. No. of 17th on Nwpt. Blvd. Ph. 5340W.

It Pays to Tell People About Your Business With a Classified Ad

28 Home Furnishings

$5 EACH
RECONDITIONED vacuums. Also REAL REBUILT vacuums at sensationally low prices. 1 year GUARANTEE with each.
JETER'S
Grand Central Market

FURNITURE BARGAINS
SEE OUR WAREHOUSE DISPLAY AND SAVE
PENN STORAGE
609 WEST 4TH ST.

Wringer Rolls, 79c Each
We repair any washer, Vac. cleaner, sewing machine or ironer. Lowest prices. Free estimates. Terms. Phone 2302. Opne Sat. eves till 8:00. SLADE & JOHNSON, 1200 N. Main.

$100 REWARD
AT 17TH & MAIN (1609)
For any sewing machine, vacuum cleaner, washing machine or ironer that we cannot repair. STRAW BROS., Santa Ana. Phones: 4835; Anaheim 4919. Free estimates.

WE PAY CASH
FOR OLD GOLD & STERLING.
Cut glass, silverplate, pressed glass, old china. Bric-a-brac, old chairs, antiques. 105 West Third St.

Good Used Furniture
LARGE SELECTION, LOW PRICES
BUY ON EASY TERMS.
Horton's Bargain Basement
Main at 6th Street.

USED furniture. Wright Transfer Co. 301 Spurgeon St. Phone 156-W.

WINDOW shades reversed and rehemmed, 10c. Bring them in. HORTON'S, Main at 6th.

Linoleum remnants at ½ price and less. Large selection. HORTON'S BARGAIN BASEMENT, Main at 6th

Save 1-3 On Our Stock
OIL HEATERS
221 W. 4th **TURNER'S** Open till 8

SPECIAL SALE
Used Washers & Refrigerators
Bluebird Washer, rebuilt $8.95
1900 Washer, rebuilt $13.95
1900 Washer, Rebuilt $14.95
Eden Washer, rebuilt $14.95
Faultless, DeLuxe, rebuilt $19.95
Hague Washer, rebuilt $19.95
2 Faultless DeLuxe models, slightly used ......$34.95 and $39.95

5 ft. O'Keefe & Merritt Refrigerator $39.95
6 ft. Kelvinator $49.50
6 ft. Gibson $64.50
5½ ft. Norge, slightly used..$99.50

Brand new CROWN WATER HEATER, 30 gal. per hour. Rockwool insulation. Safety shutoff ...$26.95
Horton's Bargain Basement
MAIN AT 6TH ST.

FRIGIDAIRE, 1938, 7 cu. ft. All porcelain. Save $70. HILL & HILL, 3rd & Bdwy., Ph. 4926.

FURNITURE—very reas. 1136 So. Flower.

THESE LIKE NEW
$59.95 Faultless Washer $22.50
$129.95 A.B.C. Washer. Repos. $69.95
$89.95 Westinghouse Cabinet top Ironer $59.95
$69.95 Conlon Washer $24.50
$89.95 Conlon Cabinet Top Ironer $29.95
$89.95 Waterwitch Washer $19.95
Other Good Values
A good Ironer $12.50
A good Washer $10.00
A good Washer $15.00
JESSEE'S PHONE 3666 BROADWAY AT 3RD

Used Elec. Refrig. Sale
Several makes. Family sizes. Priced as low as $47.50. Terms as low as $3.60 per mo. SLADE & JOHNSON, 1200 N. Main

WRINGER ROLLS FREE
With complete overhaul jobs. Washing machine repair—all makes. No charge for estimate in your home. HORTON'S, Main at 6th. Phone 282

FOR SALE—Cheap, good used overstuffed and dinette sets, and complete bedroom suite. 124 Occidental, Santa Ana Gardens.

FOR SALE—Overstuffed set. Inq. Sunday or Monday. Ph. 3835.

FOR SALE—Coldspot refrig., like new. Still under guar. Ph. 3509.

THE BLIND MAN
Window shades, all qualities and colors. Exclusive dealers "Dupont Washable Shades." We reverse shades. Large selection inlaid and Print Linoleums.
"RUSS" HARDCASTLE—Phone 1090. 109 East 7th — Near Postoffice.

GAS range fully installed. Good cond. 804 Kilson Dr. Ph. 2427-J.

IN GOOD CONDITION
OVERSTUFFED SOFA & CHAIRS, 3-PIECE WICKER SET SIMMONS FOLDING COT
Call after 6 p. m.
821 SO. GARNSEY.

GOOD used H. P. electric range. Call after 5 p. m. 835 Freeman St.

Kitchen cabinet, almost new, $15. Inq. 1230 Orange Ave. Ph. 2844-J.

LARGE brown wicker baby buggy as is $3. Ph. 1375. Inq. 626 Orange Ave.

FURNITURE BARGAINS For Quick Sale
A few odd pieces of furniture just released from storage plus a number of new bedroom, dining room and living room sets that have been used for display purposes. Also rugs, close-out patterns. Buy your new and used furniture from
PENN STORAGE
and save money
609 WEST 4TH ST.

LINOLEUM SALE
Genuine Inlaid linoleum as low as 95c per yard. Some standard gauge inlaid at $1.10 per yd. Heavy weight printed linoleum for 35c a yd. Lots of remnants at ½ price. Many beautiful patterns to choose from. At our new location—
Ehlen's Linoleum Shop
1200 No. Main St., Santa Ana. Phone 6177.

Red Hot Specials
6 Ft. 1938 Model Westinghouse DeLuxe Refrigerator. SAVE **$65**
7 Ft. 1938 Model Westinghouse DeLuxe Refrigerator. SAVE **$75**
New Buck's Gas Range with clock and lamp. Was $112.50. Reduced to **$89.50**
KNOX & STOUT—420 E. 4th

Expert Vacuum Cleaner Service
By Factory Trained Man. Call 282. No charge for estimate. HORTON'S—Main at 6th St.

DONALD DUCK — By Candlelight — By WALT DISNEY

Out of the High Rent District
TO SAVE YOU MONEY
On High Grade
HOME FURNISHINGS
Park As Long As You Like At the Door
SHOP IN EASE
DICKEY FURNITURE CO.
1408 North Main Street

28 Home Furnishings
(Continued)

REBUILT REFRIGERATORS
1219 SO. MAIN
3 to 10 cu. ft.—$26.85 to $119.50. Terms low as 75c a week. TURNER'S NO. 2—PHONE 5709.

BEDRM. sets $17.50 to $22.50, new; 3-pc. overstuff. set, newly rebuilt $18.50; studio couch $22.50, new; knotty pine dinette set, new, $18; 2 unfinished desks $5 ea.; used dressers, davenports, metal beds, occa. tables and overstuffed chairs. 1907 So. Main.

FURNITURE BARGAINS
1—5 pc. Dinette set $18.50
1—9x12 Axminster rug (like new) 21.50
1—Large Circulating heater 10.45
1—3-pc. bedroom set 14.50
1—Sectional bookcase (4 sections) 9.25
WRIGHT TRANSFER AND STORAGE CO.
301-303 Spurgeon St., Phone 3093

28-A Sewing Machines

WHITE ELECTRIC, Martha Washington style, slightly used. Less than one-third reg. price. Terms. WHEELER SEWING MACH. SHOP 120 No. Sycamore. Ph. 6382.

29 Musical and Radio

Close Out Sale
½ PRICE
Piano Inst. Books, Williams-Shefte, etc.
Strings, Picks, Accessories for all string instruments.
½ PRICE
221 W. 4th **TURNER'S** Open till 8

SPINNETTE Like new. Beautiful. Repossessed. Pay out contract. No first payment necessary. Great Piano sale now on. Danz-Schmidt, 520 No. Main, Santa Ana, Main store.

DRIVE IN FOR HOME OR CAR RADIO SERVICE
TURNER'S NO. 2. PHONE 5709.
1219 SO. MAIN

PIANO SALE—GREAT CLEARANCE STARTS TODAY. Never before have we had such bargains. Dozens of fine used pianos traded in at Christmas time will be sold for what they bring. Think of it. A standard high grade piano for as little as $35. Terms too. Another group to sell for $47. Another at $65. Danz-Schmidt, Santa Ana, 520 No. Main.

HENSEL piano for sale. Good condition. Phone 8723-R-1.

Phone 1172 — Turners — for
RADIO SERVICE
Prompt, efficient service on all makes.
Save 30% on all standard makes of Radio Tubes.
221 W. 4th **TURNER'S** Open till 8

PIANO SALE. JANUARY CLEARANCE STARTS NOW. Wonderful bargains. Beautiful Baby Grand Piano now only $167. Fine tone. Mah. case. Used just a little. Danz-Schmidt Piano Co., Santa Ana, 520 No. Main.

ACCORDION SPECIAL
Latest Model Hohner
$5.00 DOWN—$1.00 A WEEK
Free PRIVATE lessons in your own home.
SHAFER'S
421 No. Sycamore St.

30 Swaps

EXCHANGE overstuffed davenport and chair in good condition for bed davenport and chair. Phone 1733-R.

[31] Miscellaneous

RICE WRECKING YARD
Best prices for metals, iron, tires, rags, cars. 905 E. 2nd. Ph. 1045.

101 AUTO SALVAGE
½ mile North Orange Co. Hospital. Highest prices on junk & old cars.

FOR SALE—STERO MATS FOR WRAPPING ORANGE TREES. REGISTER OFFICE.

GUM, walnut wood, $2 tier up. Phone 4699-J. 1015 Highland.

Fireplace wood. 1310 E. 1st. Ph. 446R

GEO. T. CALHOUN
Used Car, Truck & Tractor Parts. We buy junk. 3101 W. 5th. Ph. 1404.

PIPE WELDING. Chas. H. Smith, 207 No. Bristol St. Phone 5572.

SAM'S JUNK & PLUMBING SUPPLY New and Used. 2305 West 5th St. Phone 2616.

New & used wood stoves. C. O. Paris 2nd hand store. 710 E. 4th. Ph. 3723

FABER'S DAIRY
GRADE A MILK, 25c a gal. Corner of Verano and Smeltzer.

DRY wood. 4th and Grand. Ph. 5036J

$3 a mo buys a new typewriter, full price low as $19.95. Remington Rand Inc., 415 N. Sycamore. S. A.

EUCALYPTUS WOOD—$15 CORD. Dry 12 in. del. Zerman Co. Ph. 280.

EUCALYPTUS Wood. Ph. 0450-W. Bristol and Memory Lane.

PARCEL Serv. 5c up. Ph. 0420-J.

DRY gum wood. 12-24 in. Ph. 2619-M

31 Miscellaneous
(Continued)

FOR SALE—Dry cypress wood. $10 delivered. Ph. 655-M. Rt. 2, Orange

Complete blacksmith equipment. Ph. Anah. 28381. John Stoddard, Cypress

WOOD, $2, all sizes. Scraps at bargain. 633 So. Shelton. Ph. 1616-W.

WOOD — 12, 16 & 24 In.
Delivered. W. Alexander. Ph. 5053-R

FOR SALE—Tractors, trailers, discs, springtooths, brooders, incubator, pumps, cement mixer, etc. Tustin Mfg. Co., Tustin.

FOR SALE—400 ft. six inch drain tile. 2420 W. 5th, Santa Ana. Ph. 813.

FOR SALE—6 room house to be moved. Ph. 1327. Inq. 805½ No. Broadway.

GENTS 17 J. Elgin watch, $12. Like new. Clark, Edgar Hotel.

FOR SALE—Quick way Boring Bar, like new. Quit business. Sacrifice. Chet Hynnes, 309½ W. Wilshire, Fullerton.

FOR SALE—Electric blacksmith forge. Gas pump. 280 tank. 176 So. Cambridge, Orange.

Heeler's and Sole Saver's
By Painter and Champ.
AT THE FASHION SHOE SHOP
310 No. Broadway.

AL'S WRECKING CO.
We buy old cars and junk. Ph. 1368

BY OWNER—4-unit hair dryer; bargain. $50. Good condition. Have other equipment. Ph. Fullerton 197

32 Building Materials

A. E. FOWLER & SONS
Rock and Sand excavating, trucking. Home owned and operated. 1128 So. Flower. Phone 2916. Orange Phone 1194.

MARK L. HART
Excavating, sand, gravel, dump truck service. 341 So. Lemon, Orange. Phone 912.

34 Painting, Paperhanging and General Repair

Painting, Paperhanging, Kalsomining. R. B. Adams, 715 E. 1st. Ph. 3254.

BEST prices on painting and tinting. Call Howell, 6282-R.

PAINTING, also stucco waterproofing. Expert work. Reasonable. Ph. 2526W

GET your 39 model paint job. Reas. 308 E. Stanford. Phone 4689.

O. F. BALL, painting and paperhanging. Prices you can afford to pay. 111 Cypress. Phone 4824-M.

THE BRUSH AND BUCKET
CARL DOSS BILL PING.
PAINTING CONTRACTORS. Ph. 4584

Painting, tinting and paperhanging. First class work guaranteed. Ph. 5933 for free estimates.

35 Business Opportunities

BEAUTY SHOP; reasonably priced and good location. Ph. 2104.

THIS is a bargain. Service station, electric pumps, hoist, a nice stock. $250 takes it.
HAWKS-BROWN, REALTORS
107 W. 3rd St. Phone 5030

SANTA ANA Retail Fish Route, extra storage box and smoke house. 1230 Stewart Drive, Orange.

CAFE for sale. 404 W. 4th. Bargain.

HANDLE your own money in established business producing immediate income. Part or full time. Can make $30 up weekly. $300 cash required. K. Box 63 Register

HARDWARE store, $6000 stock, apartments & 5 cabins in live resort town. Gross business $25,000. Positively nets 20% on total purchase price of $30,000. Favorable terms. F. L. Whitelock, 506 "E" St., San Bernardino, Calif.

SMART shop, downtown Long Bch. Enough room for added lines. Low price. Very low lease. 14 Pacific, Long Beach.

36 Wanted to Rent

WANT to rent immediately by reliable young couple, 2 bedroom house, Santa Ana, Orange or vicinity. Call 2198-R or at 1007 West Walnut St.

REAL ESTATE For Rent

37 Houses

1 RM. furn. hse. Newly dec. Close in. Adults. Garage. Inq. 406 West 6th.

5 RMS. unfurn. Fireplace, furnace. 718 So. Sycamore. Phone 3211-J.

RENTALS
STEBBINS REALTY CO.

NICELY furn. 5 room house. Owner's home. Automatic heater. Located No. part. BAIRD. 3664-W.

WRIGHT
TRANSFER AND STORAGE CO.
301 Spurgeon St. Phone 156-W.

5 RM. furn. Continuous hot water, garage. No pets. Adults. $26.50. 2546 Lincoln St., 2nd house north of Santa Clara.

PENN
Van & Storage Co.
"Orange County's Greatest Moving System"
609 W. 4th St., Santa Ana. Ph. 1212.

FURN. 5 rm. stucco. 1005 Kilson Dr.

5-RM. unfurn. house. Modern, clean. $26. Water pd. 1714 So. Van Ness.

UNFURN. house. Inq. 2068 Oak St.

37 Houses
(Continued)

DUPLEX. Adults. Electrolux. New stove. Util pd. 642 No. Parton.

rm. hse. furn. Adults. 1235 S. Main.

$15 furn. 4 rm. bungalow. Adults. Util. pd. 518 W. Central Ave., Balboa

$9.50, furn. court apt. Adults. Util pd. 518 W. Central Ave., Balboa.

SANTA ANA TRANSFER
MOVING AND STORAGE
COMPLETE STORAGE FACILITIES
1045 East 4th St. Phone 86.

OUR well furn. 5 rm. hse. Refrig. 1716 West 17th. Phone 4709-M.

FURN. 6 room house, 332 N. Cleveland St., Orange. $28. Ph. 3252.

TWO bedroom stucco, oak floors, tile sink. $31.50. 1121 So. Lowell.

LARGE new modern duplex unfurn. Corner of Kilson and Beverly. Adults only. Phone 1355-M.

Unfurn. dup. 118 S. Van Ness. 2042-R

FOR RENT—Furn. 5-rm. modern house. Ph. 1559.

BEAUTIFUL Mod. flat. Unfurn., close in on Bdwy. Ph. 4229-J.

2 BDRMS. partly furn., hdwd. flrs. S. E., $27.50. Inq. 1515 So. Main.

UNFURNISHED modern 5 room, newly decorated, double garage, very reasonable. 1601 So. Main. Phone Fullerton 973-J.

6 RM. modern. 1042 West Myrtle.

LARGE five room house, unfurnished. 420 Eastside Ave. Rent $27.50, tenant pays water. W. L. Copeland, 116 West Third St.

5 RM. unfurn. house, newly dec. Adults. Water paid. $30 month. 322 East Camile.

FOR RENT—6 rm. frame. Hwd. flrs. Open fireplace. 2204 Maple St. $30. Owner at Five Points, Huntington Beach, next door to Wades Service Station on Huntington Beach Blvd.

5 room furn. house. 922 So. Birch.

WANT lady to share home. Employed or not. 714 West 4th.

2 bedroom house. 1605 West 10th St.

FURN. new 4 rm. hse. Adults. Gar. No pets. $30. Inq. 820 West 2nd.

DUPLEX, close in. Adults. $22.50 unfurn. $25 furn. 602 East 5th.

NEWLY decorated 6 rm. modern stucco, desirable neighborhood. Ph. 4478.

3 RM. furn. dup. Hot water. All util. pd. Adults only. 426 E. 3rd.

UNFURN. 2 bedrm. stucco, $40. 1320 So. Broadway. Phone 4849-J.

5 RM. unfurn. house, 1141 Fairview.

UNFURN. modern 5 rm. stucco, plus bkfst. room. Double garage, $27.50. 1630 So. Parton.

UNFURN. mod. 2 bedrm. Quiet, country home. Ook flrs. Tile sink. Garage. Chicken house. W. Edinger. ½ mi. west of Bristol.

Furn. hse., close in. Inq. 127 S. Main

For wkg. cple. 3 rm. unfur. hse. sun. rms. close in. gar. 830 N. Parton.

1601 W. 8th—3 bdrms. unfurn. dbl. gar. Ph. 3675.

UNFURN. house. 440 So. Sycamore.

5-ROOM furn. $25. Clean. 1317 Maple Inq. 1213 So. Flower.

FURN. nice 4-rm. hse., gar. 1020 N. Van Ness.

BEAUTIFUL new 5-rm. furn. hse. for rent. 1107 N. Bristol.

FURN or unfurn. new knotty pine cottages. 1 or 2 bedrms.; shower; living rm. carpeted; $25 mo., water & gas pd. $30 furn. 1032 N. Parton. Inq. 710 So. Ross.

Duplex, Furn. No. side $27.50
2 Duplex, Unfurn. So. side ...$20.00
2 Bedrm. Unfurn. So. side ...$30.00
2 Bedrm. Unfurn. S. E. $30.00
3 Bedrm. Unfurn. So. side ...$30.00
PHONE 5030 or 3198

$20—UNFURN. duplex, redecorated, inside and out; water paid; lawn cared for; walking distance. BAIRD. Phone 3664-W.

MOD. unfurn. duplex. Attr. loc. Sunny screened porch. Adults. 1150 W. 8th.

38 Apartments

BRISTOL Apartments. Mod. Utilities paid. Garage. 1309½ West 4th.

GRAND CENTRAL APTS.
Softened hot water, utilities included. Inner-spring mattresses. Live close in. 116 No. Sycamore—Phone 2707.

PALM APARTMENTS
CYPRESS & McFADDEN
Beautifully furnished, every convenience, different and quiet. Large sunny patio for use of guests.

$18, apt., adults. Util. pd. 931 Spurgeon

NICE new double apt. furn. Util. paid. Gar. $28. 17th and Harbor.

BROADWAY Apts. 302½ No. Bdwy. Nicely fur. Sun. single. Ph. 3377-W.

FURN. apt.; adults. 712 Bush.

EXCLUSIVE beautiful new furn. or unfurn. 5 rm. Apt. Every modern feature. Must see to appreciate. 1121 French. Phone 445-R.

FOR RENT—Furnished apartment at 206¼ Spurgeon St. Phone 1487-W.

Nice, clean furn. apt. Gar. Hot water. Refrig. 611 West 5th.

Sm. Apt. $13&$16.50. Util. 206 N. Ross

SINGLE furn. apt. 607 S. Main.

NEW 4-rm. apt. unfurn. with exception of refrig. and stove. Ph. 2061. 328 W. Wash. Available after Jan. 15th.

FURN. Apt. 715 E. Chestnut.

4-RM. dbl. completely furn. Refr. pd. Maytag. $40. 901 Lacy. Ph. 4049-J.

CLEAN quiet well furn. 4 rms., ground flr. Close in. Adults. Minimum utils. pd. $26. Inq. 617 W. 4th.

LOVELY dbl. apt. newly decorated. Clean and close in. 518 Spurgeon.

MOD. furn. apt. Clean. Desir. Prefer quiet couple. 1405 No. Garnsey.

$22.50. Sgl. mod. Gar. 1229 W. 3rd.

FURN. single apt. Util. pd. Gar. Ladies preferred 940 W. Walnut.

FURN. apt. Overstuffed. $22.50. Water paid. Key at 1209 West 4th.

FOR RENT—Sunny apt. Newly decorated, patio, $25. 1325 East Central, Balboa Peninsula.

FOR RENT—5 room furnished apartment, cheap. 214½ No. Olive St.

SUNNY furn. apt. Mod. Refrig. Gar. Adults. No pets. 1631 West 8th St.

FURN. single now available. Rudwill Arms. 911 W. 4th. Phone 3568.

FOR RENT—Apt. furn. or unfurn. 3 rms. and bath with garage. Adults only. 622 Garfield.

BRAND new DeLuxe apt. Exceptionally modern. Furn. Close in. Phone owner 6036.

NICE furn. apartment. 611 Minter.

$12 to $20 mo. G & L pd. 925 French

TWO room apt. Utilities paid. 906 So. Birch. Phone 799-R.

3 RM. furn. apt., close in. $20. adults. Cleve Sedoris. 102½ E. 4th.

FURNISHED double, elec. refrigeration, many special conveniences. 218 E. 17th. Knox & Stout, Ph. 130

KEEP YOUR HENS WELL FED

Egg Production is going up. Your hens must have a feed with extra vitamins, so give them Alber's or Ace-Hi Mash. They'll lay more eggs, bring you more revenue and be more healthy.
We Feature Alber's Ace-Hi Mash
They're always fresh because they're received daily direct from the mill.
POULTRYMEN'S FEED & SUPPLY CO.
1501 W. 4th St. Free Delviery Santa Ana
J. W. HILDRETH DONALD WELLS

MONEY TO LOAN
$1,000 to $15,000
ON IMPROVED CITY PROPERTY
5% — 5½% — 6%
SEE MR. FINLEY NO COMMISSION CHARGE
ALLIANCE MUTUAL LIFE INSURANCE CO.
Pacific Bldg. 3rd & Broadway Phone 6050

38 Apartments
(Continued)

UNFURN. attractive new duplex. Latest conv. Close in, Ph. 5323.

FURN. apt. Garage. 601 So. Main.

Nicely furn, close in apt. Two employed girls. $20. Phone 2615-W.

PARTLY furn. sunny Gar. apt. Close in. Inq. 1013 No. Van Ness.

FURN. apt. $3.50 wk. Gas & lights pd. Adults. 911 E. 6th.

SMALL furn. apt. 609 E. 6th.

UNFURN. apt. with garage. 902 Cypress. Ph. 1600.

CHOICE furn. dbl., week or mo. Util. pd. 308½ No. Sycamore.

NICE Apt. Lights and gas paid. Garage. 1025 W. 5th.

$25 FURN. dbl. Adults. 605 E. Wash

39 Rooms

FOR RENT—Nice furnished room, close in. 418 W. 2nd St.

FURN. sleeping rm. with or without garage. Ph. 1190-J. Inq. 422 W. 1st.

FURN. room for rent. Call 421 E. Walnut after 4 p. m.

LARGE sunny front rm., hsekeeping or sleeping. 515 E. 5th.

RM. Board. Gar. Rsnbl. Ph. 5527-J.

Housekeeping rooms—408 Garfield.

RM. Place to cook. 221 E. Walnut.

LARGE Cor. room furn. Suitable for 2. 1211 No. Broadway. Ph. 2169.

FURNISHED room. 724 Minter St.

ROOMS 35c A DAY. (No drunks). Hot water. 604 East 4th St.

ROOMS for men with club privileges at Y.M.C.A. $3.00 week up.

HOTEL FINLEY — Rooms, $2.50 up week. Free parking. Live in a hotel.

For Men—Rms., Heat. 223 Orange Av.

PLEASANT homelike room in adult home. Close in. Reas. 1014 N. Ross

RM. with heat. 2834-W. 719 W. 4th.

AVAILABLE, bedrm. in sml. cozy, cheerful home with congenial bachelor. Phone 5640. Evening 2557-W.

ROOM. Priv. ent. $12. 627 No. Birch

FURN. sleeping rm. 112 E. Walnut.

LARGE room, Gar. Kitchen priv. Call after 5 p. m. 325 Stanford.

Sleeping rm. 410 W. 2nd. Lady pref.

FOR RENT—Warm bedroom, after Jan. 23, business woman preferred, $3 per week. Also garage $2 per month. 415 So. Birch.

LOVELY room with adjoining den. Garage. Women preferred. 2404 Santiago Ave. Phone 5738.

FOR RENT — Housekeeping room above garage. Inq. 219 E. Wash.

FURN. 1 rm. house, $10 mo., also sleeping room, $10 mo. 1136 So. Flower.

RM. Pri. ent. Gar. 602 S. Birch.

39-A Room and Board

BOARD & rm. Close in. 324 E. Pine

ROOM and board, laundry, priv. ent. $1 day. 1548 W. 1st.

ROOM-BOARD. 414 W. Walnut. Ph. 1830-W.

ROOM with heat. 416 So. Birch.

LOVELY home for elderly and convalescents. 1668 E. 4th. Ph. 4112.

FURN. rooms, close in. 424 E. Pine.

42 Business Property

FOURTEEN acres to lease for beans or hay. C. G. White Packing House, E. 4th St. and Santa Fe Tracks, Ph. 69.

43 Stores & Offices

OFFICE space for rent at 1318 No. Main.

REAL ESTATE For Sale

44 City Property

THRIFT HOMES
Our purchasing power gives maximum value in homes from $1500 up. $50 cash, balance like rent. N. Box 97, Register.

5-ROOM Stucco large rooms, well arranged, basement, nice yard. $2700. $500 cash, bal. easy.
STEBBINS REALTY CO.
602 No. Main St. Phone 1314

WANT to buy a small home cheap? A dandy nr. Hi Sch. Full lot, pav. pd. Some cash, balance like rent.
ALLEMAN, 210 OTIS BLDG. PHONE 5555

English stucco, 5 rm. modern, well arranged. Immed. posses. Restri. dist. Eastern owner sacrifice $2300. $500 down. G. O. Berry, 208 W. 5th.

NEW
6-room Stucco, fireplace, tile, double garage. Large lot, landscaped. $5200, $800 cash, balance like rent.
STEBBINS REALTY CO.
602 No. Main St. Phone 1314

FIVE ROOMS
$1950
This is a neat, modern, well located home
ALSO
Will build 5 room home, house and lot complete for $2850. $300 cash. Bal. $25 per mo.
Roy Russell
218 W. 3rd St. Phone 200

44 City Property
(Continued)

OPEN HOUSE SUNDAY
1 to 5 p. m., 2425 Valencia
6 rm. Eng. stucco; furnace, fireplace, in A-1 cond. Price and terms will surprise you.
6 Rm. stucco; No. side; fireplace, furnace, sprinkler system; dbl. gar. etc., only **$3500**
ANN THOMPSON, Realtor
1416 No. Main Phone 919-R

NEW DUPLEX
4 Rms. and roll-away bed each side. Modern in every detail. Close in. Income $70.00 per month. Price $5500, terms.
515 N. Main E. A. MIRACLE Ph. 1628

VERY NICE
6 rm. Spanish home, full tile roof, lge. bedrms. Lots of closets, color tile, real fireplace, dbl. Gar. Large lot. This is an especially attrac. place; located in an attractive neighborhood on E. Bishop. Can be had at a very reasonable price. Only $350 down. Please do not bother tenants without our knowledge. Exclusive agent,
ANN THOMPSON, Realtor
1416 No. Main St. Phone 919-R

FOR SALE by owner, 3725 Jefferson St., Riverside. 5 rm. house, dbl. gar., chicken equip. 1 acre, large walnut trees, same family fruit & berries. Inq. 258 E. 20th, Costa Mesa

FOR SALE—Large 3 rm. house, outside wash and store room. Close in. Block from school. 131 So. Flower Ave., Brea.

LAGUNA 6 rm. year 'round home. Attractive. Complete. S. A. 3664-W

YOU CAN'T BEAT IT
5 Rm. modern stucco home, close S. E. district. Renovated inside and out. A bargain at $3400, $2650 F.H.A., payments $23.89 per mo. including taxes, etc.
515 N. Main E. A. MIRACLE Ph. 1628

Spanish stucco located N. W. sec. Nice dist. Hwd. flrs. 5 rm. $2500. $500 down. G. O. Berry, 208 W. 5th

AUTO COURT SITE
300 ft. on 101 Hi-way between Manchester an County Hospital. Might take some exchange.
ALLISON HONER
103 East 3rd Phone 1807

2-STY. furn. Duplex, close in, $2950, terms. Sedoris, 102½ E. 4th.

A lrg. home on N. Flower that you are proud of. One you can show off to your friends. Air conditioned, hot and cold. 2 baths, kit. walls tiled. Work shop. Wide lot. 7 rms. Worth more. Make offer.
ALLEMAN, 210 OTIS BLDG. PHONE 5555

$2250—N. W. part, near Ross St. A 5 rm. frame, $500 cash, $25 mo. Close to Jr. high & grade schools.
STEBBINS REALTY CO.
602 No. Main. Tel. 1314.

YOU CAN'T DO IT
Sez she, sell that lovely stucco home for only $2500 with $190 down. Come in sez I, and see. SHEPPARD, 204 W. 5th. Ph. 1814.

FOR Main St. prop. see C. B. Hill, 420 N. Sycamore. Ph. 456. Evs. 1453J

FOR SALE—Best buy in Calif. 12 lots with gas, lights, water. Fine for camp or court. Full price $650. G. R. Tompkins, 711 Main St., Corona.

OPEN FOR INSPECTION
Sunday, 1:00 p. m. to 5:00 p. m.
New, modern, 3 bedrm. home, $34.40 per month. Bath & ½.
1324 Louise St. Ph. 1424.

2½ AC. located W. 17th, Calif. 2 sm. houses, other bldgs. Well, nice place, home and business. $3500. Exchange. G. O. Berry, 208 W. 5th

6 RM. MODERN STUCCO
S. E. location. Renovated inside and out. Basement, furnace, Dbl. garage. Immediate possession. $4250, $500 down, balance to suit.
515 N. Main E. A. MIRACLE Ph. 1628

10% DOWN ON HOMES. GOOD REPAIR, BAL. SAME AS RENT.
2-Bed. Frame $2000
2-Bed. Stucco $2750
2-Bed. Frame $2500
3-Bed. Frame $3100
2-Bed. Frame $1950
2-Bed. Stucco, new $4500
HAWKS-BROWN, REALTORS
107 W. 3rd FOR RESULTS Ph. 5030

FOR SALE OR TRADE
5 rooms, just completed, tile, etc. Excellent N. W. location. Double garage. 60 ft. lot 5½% loan payable $24.75 per mo.
CARL MOCK, Realtor
214 W. 3rd Ph. 532

BUSINESS income, E. 4th—Close in. Also hotel and business block.
WILLARD WHITE
Ph. 5393 Com. Bank Bldg. 4th-Bush

2-BEDROOM house. Sacrifice. Small payment down. 1605 W. 10th.

A NEW 5-rm. mod. bungalow, long shrubs and sprinkling system, double garage, small down payment, balance like rent. Owner on premises from to 4 p. m. daily. 608 S. Dickel, Anaheim.

EXCHANGES. Laguna fine home, 4 bedrooms, new, for Santa Ana —No. 8564. Balboa income properties, 4 rental incomes $1500, price $6000—No. 8511. 9 rentals, price $13,500, exchange for something. Long Beach apartments for Santa Ana property.
713 North Main Phone 1333 **Ray Goodcell**

OPEN FOR INSPECTION—FREEMAN ST.
10 A. M. TO 4 P. M.
Superior new 6-rm. home. Furnace heat, 2 baths, large lot, near schools. 1311 Freeman. Also 5 rm. hse. under construction. Look over this new tract and buy where everything is new. Phone 1898.

WE BELIEVE
That we have the very home you want for your Family. This lovely 2 bedroom home is out of the heavy traffic district. The arc shaped window-seat overlooks the mountains. It has oak floors, cedar closets, cabinets and built-ins, double garage, large yard and lawns, near school. Being home minded you'll like it. F. H. A. loan. Priced to sell. Builder on property Sunday.
2028 SO. SYCAMORE

1939
Is The Time
Beautiful Floral Park
Is The Place
To Build Your Dream Home
Let Us Show You The New Ultra Modern Home At
1804 NORTH FLOWER
Open Saturday 2 to 5 P. M.—Sunday 10 A. M. to 5 P. M.
ALLISON HONER
Developer and Builder
103 EAST THIRD ST. PHONE 1807

44 City Property
(Continued)

6-ROOM stucco, A-1 cond. and priced right. Close in, near schools, 718 Orange Ave. Phone 5465.

FOR QUICK SALE
Fur. Duplex—$50 moly. inc.—$2500.
2 bedrm. Stucco $200 dn—$20 mo.
S. A. REALTY CORP.
MR. BURNS Phone 456

44-A Suburban

CHICKEN RANCH
A fully equipped chicken ranch, 1200 capacity, 5 room well built stucco house, double garage, acre of ground. Bargain at $4000. $400 cash, balance to suit.
STEBBINS REALTY CO.
602 No. Main. Tel. 1314.

HOUSE and 3 lots in Newport Heights. Inq. owner, 425 Aliso Ave. Phone 1037-J.

S. TUSTIN 1 ac. 6-rm. stucco, dbl. gar., lots fruit, berries, shade. SAVI water. Sell or trade for hse. in S. A. Owner, 1453-J.

Suburban Homes
$50 Down
Drive out 5th street 2 miles west to Verano St. Modern 2-bedroom homes under FHA.
Ed. L. Hensley
Phones: Santa Ana 8710-J-2 and Santa Ana 3263.

New stucco. Take Newport Blvd. to Mesa Dr. 1st hse. across S. A. Ave.

JUST completed 2 bedroom house. FHA loan if desired. On Flower St. between Orange and Westminster, Costa Mesa.

45 Groves & Ranches

MUST BE SOLD
12 Acres Valencias in the best location. 7 acres 9 years old, balance young. Good 6-room Stucco home. Forced to sell at $6000.
STEBBINS REALTY CO.
602 No. Main St. Phone 1314

10 A. 2½ A. Valencia, 7½ A. Budded Walnuts. Small nice home, interest in pumping plant. $3000 cash, bal. straight loan 6%. L. B. Hill, 111 West 3rd St.

LARGE RANCH
409 acres, 6 miles S.E. of Chino in fine farming country. 370 acres in walnuts, yield in 1937, 98 tons; in 1938, 76 tons. Fine for subdivision in smaller tracts, small house, 6 pumping plants, abundance of water. Fine alfalfa land. Man on adjoining ranch refused $400 per acre. Price $160 per acre, with good terms. Show any time.
W. E. MERRILL
TEL. 3033J RIVERSIDE 6385 PALM

THIS is a cash-out—10 ac. Val., home, own well, 4000 box crop, fine location. $13,500. Best thing offered. O. Box 77, Register.

45 Groves & Ranches
(Continued)

FOR SALE—15 acres good farming land, close to Midway City. Priced low for quick sale. R. D. 3, Box 147.

46 Resort Property

FURN. 2 apt. ocean front house. $1875. E. D. Bartlett, Orange.

REAL ESTATE For Exchange

47 City Property

2 HOUSES on one lot. Rents $45 mo. Want to exchange equity for chicken ranch.
Roy Russell
218 W. 3rd St. Phone 200

WANT S. A. house for Riverside income. P. O. Box 273.

EXCHANGE—Equity in a furn 4 unit apt. house located close in. Income $100 a month, for a clear house up to $4000. See Burnette, S. A. Realty Corp. Ph. 456.

48 Groves & Ranches

5 ACRE grove, 6 room home, well located. $5500. Want Santa Ana home.
BLAKEMORE, 415 No. Broadway

30 ACRES VALENCIAS
together with a beautiful 10 rm. modern home. 2 other homes and outbuildings on property. Trees between 8 to 11 yrs. old. Best Tustin district. Sacrifice at $75,000.00. Will trade for Los Angeles, Long Beach, or Santa Ana income.
515 N. Main E. A. MIRACLE Ph. 1628

EXCHANGE
358 Acres land in Montana, 70 acres grain land, balance rolling range. Some timber, all clear. 2 springs. Submit. Prefer clear city.
STEBBINS REALTY CO.
602 No. Main Tel 1314

REAL ESTATE Wanted

50 City Property

WILL buy a few lots for cash. Please give price and location. N. Box 99, Register.

HAVE a cash buyer for a 5 or 6 room house. Close in.
STEBBINS REALTY CO.
602 No. Main St. Phone 1314.

50-A Suburban

WILL buy Orange county acreage for subdivision. Please give location and price. N. Box 98, Register

Directory

For Professional and Specialized Service

Machine Shop

Precision Machine Work
MOTOR PARTS
SPEEDOMETER SERVICE
J. ARTHUR WHITNEY
113-115 French St. Phone 1988.

Mattress Renovating

Mattress and box springs custom built. Old mattresses made into innersprings. Santa Ana Mattress Co., 411 East 4th St. Phone 948.

Insurance

Let Holmes protect your homes. E. D. Holmes at 439 No. Sycamore. Phone 816.

Painting and Paperhanging

Paperhanging. C. Freund. Ph. 1531-J

Public Accounting

INCOME TAX—Social Security. General Accounting service. Ph. 2707. Inq. 116 N. Sycamore. Edw. K. Brown.

Oil Worker Loses Leg In Huntington Beach Accident

CHARLES C. BEASLEY BATTLES FOR LIFE

HUNTINGTON BEACH, Jan. 13.—Charles C. Beasley, 47 years of age, of Garden Grove, is near death in St. Joseph hospital following an accident which occurred Thursday afternoon when one of his legs was torn from his body at the hip in the local oil field.

Workmen were bailing on an Associated Oil company's well. Beaseley, the head well puller, walked from the derrick platform to the belt house and became entangled in a sand reel chain. Before other workmen were aware of the accident and could stop the machinery, Beasley's leg was mangled and torn from the body. He suffered great loss of blood.

He was rushed in the Dixon ambulance to the St. Joseph hospital where Dr. B. W. Hardy operated on the victim. Beasley had worked for the company for 15 years and has always been listed among the efficient employes.

Gloria Kirchner Gets Editorship

Miss Gloria Kirchner today was named editor of El Don, Santa Ana junior college publication, to succeed Ed Velarde, who was moved up to the college press service by the board of education. Miss Kirchner is a journalism major who will graduate in June.

Another change in the staff of El Don was effected with appointment of Miss Mary Mulhall, also a journalism major, as feature editor, to succeed Carroll Richardson, who has become editor of Del Ano, college year book.

DRIVER IS JAILED

Kenneth Duncan, Los Angeles, was jailed here yesterday by City Judge J. G. Mitchell on a drunk driving charge and must serve 75 days or pay out a $150 fine. Alexander Cardiel jr., Tustin, was given a work order so that he may work out a $25 fine assessed by Judge Mitchell. Carl Greenwood, Highland, and William Sidenfaden, Los Angeles, were fined $6 and $8, respectively, for speeding. All pleaded guilty.

Tuned to the Times!

Keeping pace with a fast-moving world, this newspaper brings you, by telephone, pictures of all big news breaks! Keep up-to-date with

Acme Telephotos

Exclusive in this newspaper!

SLIPPERY SUSPECT ESCAPES POLICE AS HOME IS CIRCLED

John Helm, 22, wanted by Lieutenant P. W. Kerr of the Lynwood police, on a charge of burglary, is something of a "speed merchant," according to Santa Ana and Ontario police today.

According to the officers, he not only streaked out of the rear door of a second hand store in Ontario like a bolt of lightning when police there sought to question him, but he left his Santa Ana home like War Admiral leaves the barrier, when Santa Ana police sought to question him last evening.

Sale in Ontario

According to Lieutenant Kerr, Helm assertedly stole several saddles in Lynwood and, on Wednesday, tried to sell them in Ontario. Ontario police, not knowing Helm was sought, made no attempt to arrest him when he left the second hand store. Then Detective Lieutenant Charles W. Wolford of Santa Ana was informed Lynwood officials wanted him. Officers Wolford and Richard M. Bradley went to Helm's home, 420 Harwood place, last evening.

"We were told by Helm's mother-in-law, Mrs. Robert Moran, that Helm had had a family quarrel and left with all of his clothes Wednesday night," Officer Wolford said. "We then returned to police headquarters and were informed by others that Helm was still in the city.

He's Still Going

With Officer Bradley and Officers C. V. Adams and Burnette Lane, Officer Wolford dashed back to the Harwood place address. They surrounded the place. Helm was not at home. The officers were informed he appeared a few moments before with another man in an automobile, dashed into the house, grabbed a suitcase, ran out and hurried away. His companion nearly eore down a hedge in backing the automobile from the place. Mrs. Horan assertedly thenadmitted to police that she had told Helm the police were after him. As far as police know, Helm is still going.

JURY FINDS HARRIS GUILTY OF STEALING

Assistant District Attorney Joel Ogle and Deputy John Colwell won a four-day court battle when a jury in Superior Judge Franklin G. West's court late yesterday found Theo. J. Harris guilty of grand theft.

Harris allegedly had sold a worthless oil lease in Chavez county, New Mexico, to Edwin Maier, West Orange rancher for $350.

At an earlier trial, the jury had disagreed on Harris's case, six to six. The jury yesterday was out from 3:50 to 4:45 before returning its verdict. Defense Counsel Ralph Paonessa, of Los Angeles, immediately filed oral motion for a new trial. Pronouncement of judgment was set for January 17.

U. S. CONTRIBUTION TO PEACE REVIEWED

"America's Contribution to World Peace" was the subject given E. M. Sundquist for the talk competition of El Camino Toastmasters club at Danigers last night and he won first place. All of the subjects were assigned to the speakers after they arrived at the meeting.

Sundquist emphasized the utilization of propaganda in a long range program as a means of achieving world peace.

Many Other Talks

Other speakers were Herbert V. Hearle on "Unions"; Duane Armstrong on "Old Age Pensions," pointing out that Francis Townsend made the nation "pension conscious"; Bill Fernandez on "Depression in Orange Industry"; recommendation for a change in method of distribution; Dr. J. M. Bulpitt on "Forty-Hour Week as a Solution for Unemployment," and Dick MacBird on "The President's Re-Armament Program," a plea for re-armament.

Frank Harwood was toastmaster, Glenn Woolley, general critic. Woolley was assisted by Dr. C. E. Paul, Leon Lauderbach, Dr. C. J. Ruley, Pat Trudell, Dr. H. M. Currey and Phil Hood. John Colwell handled dictionary credit.

MRS. E. S. HERMON CALLED BY DEATH

Mrs. Effie Shinn Hermon, of Santa Ana Rt. 1 a resident of this district for the past 16 years, passed away at Santa Ana Valley hospital yesterday following an extended illness. She was a native of Broken Bow, Neb.

Funeral arrangements are in charge of the Brown and Wagner funeral directors.

Survivors are the husband, J. K. Hermon; one son, Frederick Hermon, Santa Ana; one brother, Charles M. Shinn, Wichita Falls, Texas; two sisters, Llma L. Thum, Cottage Grove, Ore., and Minnie L. Grabow, San Francisco

"Waw! Waw!" Says Young Kyle As He Looks Over Field

Marshall Tram Kyle, age one day, today viewed the world and tried to make up his mind whether to be an insurance broker or an aviator.

Marshall, who was born yesterday at Sargeant's maternity hospital, to Mr. and Mrs. Grant L. Kyle, of 920 West Pine street.

"I want to be just like Daddy," Marshall said, "and while he is in the insurance business, he spends much time flying, and I may go into the aviation business. Besides, I understand there's a good factory site slinking around hereabouts—Wow! Wow!"

ORATORS MEET TONIGHT

Six Orange county high school contestants in the public speaking contests sponsored by the American Legion post of the county on the Constitution of the United States, will meet tonight at eight o'clock at Anaheim Union high school to decide who shall represent the county at the 21st district competition.

The contestants are: Peggy Holloway and Jack Foust, Santa Ana; Basil Mayes and Mary Sowden, Anaheim; Murial Davidson of Newport and Bud Taylor of Laguna Beach. Preceding the contest, members of the Orange County American Legion council will hold a dinner meeting and business session at the school, starting at 8:30 p. m.

THE NEBBS — Ernie, the Troublemaker — By SOL HESS

MAN IN ASSAULT CASE IS JAILED

Tony Cano, 31, Los Angeles man convicted of assault and battery upon the person of Ruben Griego, Santa Ana, several weeks ago, landed in county jail as a result of the charge after all. Originally he was assessed a $15 fine by Former Justice Kenneth Morrison and was ordered to pay in December. He didn't.

Yesterday, Justice Howard C. Cameron sent Cano to jail for 30 days on a charge Cano violated his probation order. Cano, arrested by Los Angeles police, was returned to Orange county by Deputy Sheriff Jesse Buckles. At the time of Cano's prosecution, Grego alleged Cano, a Los Angeles friend and Cano's sister not only struck him but also kidnaped him from his home. Cano declared the offense against Griego was committed after Griego became familiar with Cano's sister who is Griego's ex-daughter-in-law.

PROBE AVOCADO THEFTS

Avocado thefts on the Tom Pike ranch, Ortego highway two miles east of San Juan Capistrano, were under investigation of sheriff's officers today. Pike said he found 10 pounds of the avocados beneath a tree on his place. They had been picked by thieves who apparently planned to return for them. Pike declared thefts of his avocados have been continuing for the past three weeks.

Citrus Market

LOS ANGELES, Jan.1 3.—(UP)—Lemon and Navel orange markets showed slight declines.

Averages

NEW YORK—8 cars of Navels and 6 cars of lemons sold. Navel market slightly higher 80s to 200s—weak and lower on balance. Lemon market about tseady. 30 at 11 a. m.

Navels

Mill on the Flos SV $2.20; Windmill SV $3.15; Sans Egal CC $3.10; Sentinel CC $2.10; Paloma Best CC $2.10; Golden Trail TC $2.95; Mardi Gras RH $2.20; Kohl CC $2.30; Lindsay Pride LM $3.05; Revelation CC $3.20; Genuine CC $2.25; Alternate CC $.190.

Lemons

Santa Rosa VCIT $4.65; Seaside V CIT $3.40; Parex WD $3.55; Buttercup WD $3.05; Cluster OK $3.20; Shamrock PO $4.00; Valedonia PO $3.20; Moose OK $3.60; Insignia OK $3.85.

CHICAGO—5 cars of Navels and 4 cars of lemons sold. Market about unchanged on Navels—slightly lower on lemons. 32 at 9 a. m.

Navels

Sunflower MOD $2.35; Malta TC $2.85; Wonderland SDF $.235; Windmill SV $2.80; Mill on the Floss SV $2.40; Gavilan RIV $.295.

Lemons

Mt. Shasta JMM $.265; Butte JMM $.240; Saticoy VCIT $5.10; Montalvo VCIT $4.50; Coy VCIT $3.95; Topic V CIT$ 3.80; Parex WD $4.30; Buttercup WD $3.45; Excellent VCIT $4.85; Suncide VCIT $3.70; Superba VCIT $3.65.

BOSTON—5 cars of Navels and 2 cars of lemons sold. Market lower both navels and lemons. 25 at 11 a. m.

Navels

Sentinel Bute AFG $2.65; Gold Hill TC $2.35; Spaniel TC $2.05; Golden State CC $2.20; 1000 Grand CC $.260.

Lemons

Bear OK $5.35; Cluster OK $4.45; Luke OK $3.80; Mogul ST $3.80; Lancer ST $3.90.

CLEVELAND, Jan. 13—5 cars of Navels and 2 cars of lemons sold. Navel market easier 176s and larger—steady balance. Lemon market steady.

Navels

Rubidoux AFG $2.30; Buddy CA $2.10; Golden Trail TC $2.70; Surpass CC $2.05; Elderwood CC $2.50; Prominent CC $2.60.

Lemons

Vseper TC $4.05; Household TC $2.90 :Radiant OR $4.20; Lustre OR $3.20; Evergreen OR $3.60.

PHILADELPHIA—2 cars of lemons sold. Market lower with active demand. 31 at 10. Lemons: Linda NO OR $3.20; Thrift NO OR $3.60; Cub OK $3.15; Visitor OK $3.50; Cluster OK $4.30; Lake OK $3.70.

Police News

A burglar who made two trips to the home of Mrs. Rose Hartman, Route 1, Box 151, Buena Park, stole 75 Rhode Island red chickens, valued at $100, from the Hartman chicken house, according to reports to sheriff's officers yesterday. Shoe prints in a neighboring orange grove were followed by the officers for three-quarters of a mile and led to a pavement where the chickens apparently had been loaded into an automobile.

* * *

Arrested by Officer V. G. Wolfe of Orange, Dave Brooks, 22, 325 South Lemon, Anaheim, yesterday was convicted of reckless driving and sent to county jail for 50 days. He has the privilege of paying a $100 fine in lieu of the terms. Brooks assertedly was arrested after he was seen attempting to siphon gasoline from a parked car, escaped and ran his own car into an orange tree. Clifford Nunley, 25, Orange, and Clyde Caples, 29, Santa Ana, Brooks' companions, must serve 12½ days for petty theft in connection with the same case.

* * *

On a warrant charging he used faulty brakes and drove without a driver's license, Fred Ruiz, 37, of Irwindale, was arrested by Highway Patrol Officer Horace Inge and jailed here last night. He is wanted in Orange township.

* * *

A 20-year old transient boy who gave his name as "Mr. Jones," was ordered away from the Stanton district last night after a series of complaints were entered against him with sheriff's officers. Stanton residents complained he begged for meals for several days and on Wednesday, tried to pick a Stanton boy's pockets. The officers located the youth and his brother "at home" in a box car. He agreed to leave the county today.

CHILD IS RESCUED

Tiny Barbara Lee Hayworth of Long Beach, who became lost here yesterday, narrowly escaped injury or death when she wandered about the street near the Safeway store at 2323 North Main, according to witnesses. J. E. Huddleston, Anaheim postal carrier, of 1119½ North Broadway, Anaheim reported seeing the child in the street at 6 p. m. and called police. Mrs. Hayworth returned to the store on a hunt for her daughter and both went home.

LOAN GROUP CONVENES

Members of the Orange County Farm Loan association met at Frances Willard junior high school auditorium today for their annual meeting, with a representative from the federal land bank at Berkeley present to answer questions.

FATHERS' NIGHT

TALBERT, Jan. 13. — Talbert persons affiliated with the Parent-Teacher association of Huntington Beach High school are to act as hosts at the "Fathers' Night" program which is slated for January 17 at the High school. Max Hoeptner of this place is chairman of the refreshment committee while John Murdy is acting as program chairman.

RECREATION HEADS AT L. B. SELECTED

LAGUNA BEACH, Jan. 13. — With reorganization completed, a comprehensive program of recreation, planned along long-time lines, will be drafted by the Laguna Beach Recreational Advisory Commission, which met last night. Newly-elected officers include Dr. Ervin L. Watkins, chairman; Lloyd Loveland, secretary and Gene Douglas, vice-chairman. Representatives of various civic organizations, recently name to the commission, will report back to their respective groups, seeking co-operation in developing the entire recreational program. Presently on the commission are, in addition to those already named, Linton T. Simmons, superintendent of schools; Mrs. Helen Carter Tiffany, Mrs. John Peters, Councilman Randolph Bainbridge, and Mrs. Roy Peacock, holdovers from the previous commission; with A. B. Collins, Webster Hazelhurst, Mrs. Joseph Thurston, Mrs. Mary Bell, representing, respectively, the P.-T. A., Community Players, Womens' Club, and Royal Neighbors. The Lions' Club is represented by Dr. Watkins, the City planning commission by Gene Douglas, and the American Legion, post 2222, by Lloyd Loveland. Sam W. Durand rerpesents the Toastmasters' club.

It was emphasized that while the existing WPA recreational set-up, employing personnel from the relief rolls, would continue to function in harmony with the Recreation Commission's plans, the latter's program would be drafted strictly from the viewpoint of the city's needs in the recreational fields. Funds donated by the city for WPA overhead will be administered by Police Chief Gene B. Woods, sponsors' representative, upon vouchers of William Robert Tattersfield, senior WPA recreation worker. Meetings of the commission, open to the public, will be held, hereafter, on the second Tuesday of each month, at the office of the high school.

Father's Night Is Observed

TUSTIN, Jan. 13. —Plans for the annual Father's Night dinner program to be held January 26 at the high school cafeteria were made at an executive board meeting of Tustin Grammar school P.-T. A. held Tuesday night at the home of Mrs. Morrill Thompson. Mrs. William Ulm of the grammar school, and Mrs. C. N. Archer, from the high school, will be in charge of arrangements for the annual event. Mrs. O. W. Householder, president, presided, and announced the next board meeting will be held at 1 p. m., February 9.

Mrs. Thompson served tea and fruit cake to Mesdames O. W. Householder, Marshall Burke, E. J. Franzen, John Ebersole, Frances Jones. William Ulm, William Cook, Robert Perry, Vincent Humeston, E. E. Harwood, Phillip Brooks, Jerry Phillips, Earl Sharpless, James McCalla and Orvil Northrup and the Misses Cora Thompson and Eileen McCollum.

Plan Prosecution In Auto Theft

Howard D. Hyle, 40, Santa Ana electrician charged with grand theft of an automobile, was taken to San Bernardino yesterday by San Bernardino police for prosecution.

Hyle, allegedly hitch-hiked a ride to San Bernardino Sunday with William Grundy, entered upon a drinking bout and, after Grundy went to a hotel for the night, manipulated the ignition of the car in such a way he could start the car without ignition keys. Then he purportedly drove back to Santa Ana. "I don't know how I got here," Hyle declared, according to police, "but I was very drunk and I must have come back in the Grundy car." He pointed out the Grundy car to Santa Ana police when they arrested him.

Paul Mantz Is Hurt In Crash

ST. GEORGE, Utah, Jan. 13.—(UP)—Paul Mantz, famed Hollywood stunt flyer and technical advisor to the late Amelia Earhart, reportedly crashed near here today while performing for the Columbia Pictures' production "Plane No. 4."

Columbia officials said Mantz, in a sequence for the picture, was supposed to land a plant on a narrow mountain ledge and then take off again. But, they said, he crashed the ship against the side of a mountain.

The plane the stunt flier was piloting at the time of the accident was said to have been a sister ship to the one in which Miss Earhart disappeared in the Pacific ocean while on her ill-fated flight around the world.

WARDS GREAT BARGAIN CARNIVAL

Last Day Specials!

Typical 49c Values!

Tubfast Frocks

Ward Priced for Savings! **39c**

Imagine sparkling cotton frocks, you know will tub, at this low price! Crisp organdy and self trims! Brand new styles. Sizes 14-20; 38 to 44.

CLOTHES PINS — 3c doz.
Reg. 5c a dozen. Buy now and save! Wire snap-on clothes pins greatly reduced!

MEN'S DRESS SOCKS — 9c pr.
Choice of many patterns. Rayon and cotton! Reg. 15c values! Sizes 10 to 12!

FLOUR SACKS — 7c
Regular 10c value! Drastically reduced, extra absorbent. 35 x 22 inches!

CHILDREN'S SHOES — 77c
Ideal for school! Workmanship and style unbelieveable at this price! Sturdy, smooth leather or patent oxfords . . . Fancy straps!

SALE! LINOLEUM — 33c sq. yd.
NO SECONDS, NO DROPS! Choice of many beautiful patterns! Regular 39c square yard!

TIRE TRADE IN — 2.00
Your old tire is worth $2.00 on any size Riverside Standard Tire!

CURTAIN NETS VALUES TO 29c — 5c yd.
Limited quantites! Amazingly priced! 3 to 20 yard lengths! While they last!

SUPREME OIL 5 qt — 79c
100% Pure Pennsylvania Oil in 5 qt. seal can. Saturday only at this price. Sells elsewhere for 35c quart. Federal Tax Included

SALE! ANKLETS — 10c pr.
Women's Misses. Worth 15c. Colored Lastex tops! Blazer stripes to go gaily with your sportwear!

MEN'S ALL WOOL

SUIT CLEARANCE

In this gigantic clearance sale we are offering men and young men suits that formerly sold for $19.95 at this great reduction. Choice of sport or plain back in Brown, Grey or Blue. Sizes 35 to 46. **17.77**

SATURDAY ONLY!

MONTGOMERY WARD
CORNER 4TH & MAIN — SANTA ANA

TESTED HIGH QUALITY LAWN

SEEDS

LAWN RENOVATING RAKES!

It's time to rid your lawns of "Devil Grass" ... see our complete line of special rakes for this work. All sizes and priced from

$1.15 to $1.50

WHITE CLOVER

It pays to buy good tested seed of highest quality.

LB. 50c

Kentucky Blue Grass

All our seeds have been tested for big germination.

LB. 25c

McFADDEN-DALE HARDWARE Co.
QUALITY SERVICE PRICE

422 West 4th St. — Phone 101

DEAF

HEAR AND UNDERSTAND WITH THE

GEM BONE CONDUCTOR

THE GEM YOU'VE BEEN WAITING FOR

The latest, newest, most improved aid of its kind—Hear thru the bones of the head. A marvel of simplicity, light weight, inconspicuous and easy to wear. The Gem of Gems — with Full Power Amplifier. Priced within the reach of all.
For those with poor bone conduction, we offer the new

GEM AIR CONDUCTOR

Transmits Sound With Amazing Clarity
FREE PRIVATE DEMONSTRATION

9:00 A. M. to 5:00 P. M.
"Individualized Hearing"

An authority on hearing aids and the more complex problems of hearing will be with us on the following days to advise or select the aid best suited to your individual case.

TWO DAYS ONLY
Friday and Saturday, Jan. 13th and 14th

There will be no charge or obligation for this consultation. Avail yourself of this opportunity. You will be pleasantly surprised. Every instrument fully guaranteed. Small in size, with a variety of models for all stages of hearing impairment.

McCOY DRUG
4TH & BROADWAY
(*At One Store Only*)
PHONE 93

QUITTING BUSINESS!

MUST SELL...

All my merchandise in the shortest possible time

Come In and Buy!

No Reasonable Offer Refused!

Corner 4th and Bush — Marks JEWELERY . . . LUGGAGE — Santa Ana, Calif.